Music- Notes - Diploma

Diploma in primary teacher education (Meru Teachers' Training College)

Scan to open on Studocu

Studocu is not sponsored or endorsed by any college or university
Downloaded by Patrick Ngobiro (pngobiro@gmail.com)

MUSIC SUMMARY NOTES

INTRODUCTION TO MUSIC THEORY

OBJECTIVES IN UNIT ONE (MUSIC THEORY)

At the end of this unit you should be able to:

- **Identify and use the treble and the bass clefs;**
- **Name notes in the treble and bass clefs (notes in leger lines included);**
- **Identify and use semibreve, minim, crotchet, quaver notes and also equivalent rests;**
- **Name keys on the piano keyboard (sharps and flats)**
- **Construct the first five major scales (C, G, D ,A and E) as keys with sharps and first five major scales with flats(F, B^b, E^b, A^b and D^b);**
- **Construct their relative minor scales in both melodic and harmonic;**
- **Identify intervals;**
- **Construct triads in both major and minor scales and identify their inversions;**
- **Read and recognize simple duple , simple triple and simple quadruple time;**
- **Describe forms of music**

SECTION TWO – GENERAL MUSIC AND METHODOLOGY

OBJECTIVES

At the end of this unit you should be able to:

-define Creative Arts

-list down factors that affect the development of Creative Arts

Download more notes at https://theblackboard.co.ke

This document is available on studocu

Downloaded by Patrick Ngobiro (pngobiro@gmail.com)

-describe the academic documents for a teacher;

- prepare scheme of work and lesson plan.

-list down classes of Kenyan musical instruments;

-define musical terms;

- write music;

-sight read music.

INTRODUCTION

What is music?

Music is the art of combining sounds for reproduction by voice or by musical instruments in rhythmical, melodic or in harmonic form so as to affect the emotions.

COMPONENTS OF MUSIC

(1) Sound

This includes: a) pitch, (b) volume and (c) tone quality.

(2) Rhythm

-Pitch is the highness or lowness of sound (depth)

-Volume is loudness or softness

- Tone quality is the taste the music has to the listeners' ear. This tone quality is called timbre.

STAFF NOTATION

- **This is the art of writing music sound on lines and spaces.**
- **A staff or stave is made up of five parallel lines and four spaces.**

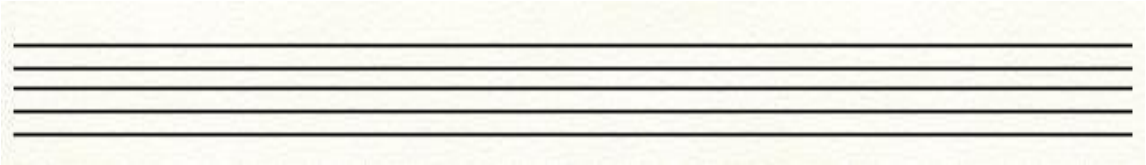

Download more notes at https://theblackboard.co.ke

Downloaded by Patrick Ngobiro (pngobiro@gmail.com)

- **To give meaning to the stave a sign called a clef is used.**

  Two main types of clefs:

  1) Treble clef (usually called the G clef)

  2) Bass clef (usually called F clef)

Treble Clef

- **This clef is used to indicate the music for female voice , example, Soprano and Alto**
- **Young boys with unbroken voices could be placed for music on the treble clef.**
- **The G clef establishes the G line.This line is the second line, counting from the bottom of the stave.**

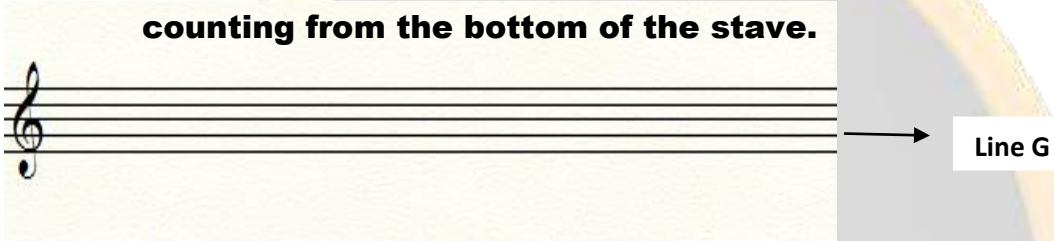

MUSIC ALPHABET

- **We normally use the first seven letters of the alphabet to name letters or notes in music. That is A, B, C, D, E, F and G.**
- **Lines and Spaces represent various pitches in the staff.**
- **Altogether the first seven letters of the alphabet A B C D E F G are used to identify the lines and spaces. As soon as we come to G we start all over again from A. It should be noted by the time the sound starting from, says G then ending on G we have eight different sounds or an Otave.**

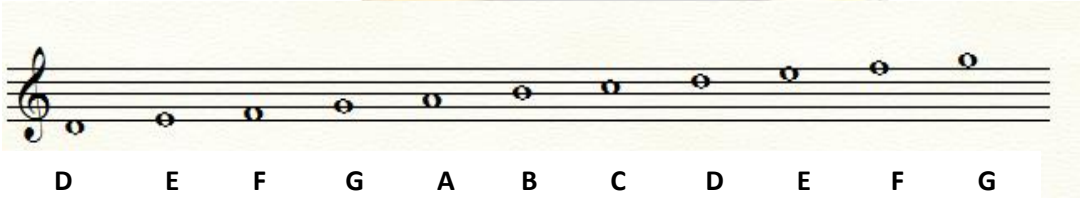

Download more notes at https://theblackboard.co.ke

This document is available on studocu

Downloaded by Patrick Ngobiro (pngobiro@gmail.com)

The Blackboard

NOTES ON THE LINES ON G CLEF STAVE

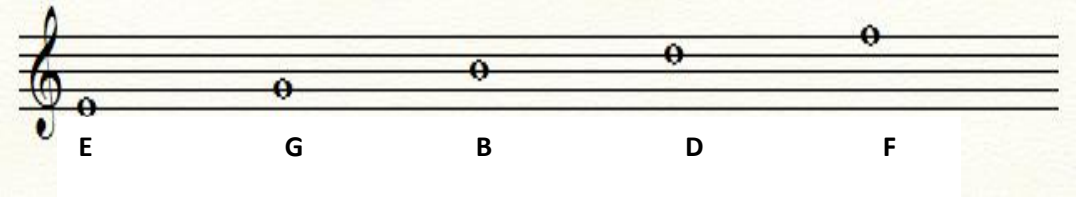

- **To remember the notes on the lines using G clef staff we use Every Good Boy Deserves Favor.**

NOTES IN SPACES USING G CLEF STAFF

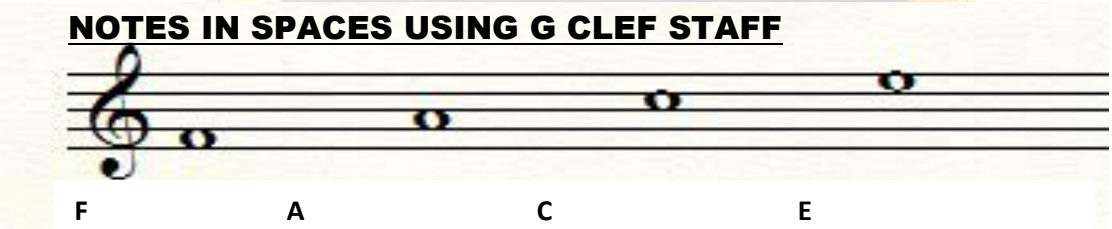

- **The notes in the spaces spell the word FACE when using G clef.**
- **The pitch gets higher as we move up the stave.**

BASS CLEF

- **This clef is used to indicate the music for male voices such as tenor, baritone and bass.**
- **The bass clef is also referred to as the F clef.**
- **This is so because the clef establishes the fourth line, counting from the bottom of the stave, as F.**

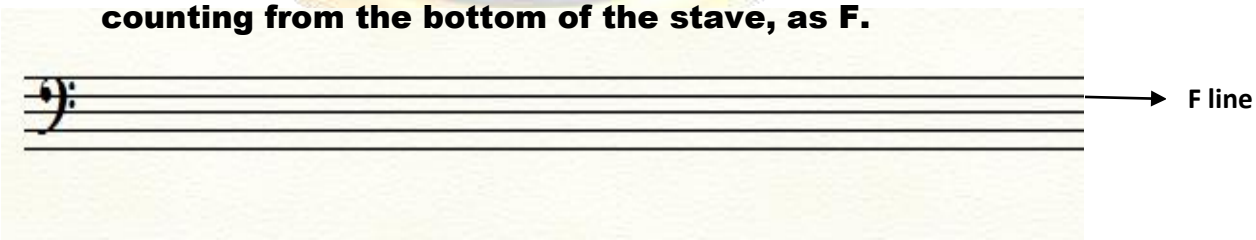

- **The two dots on either sides of the fourth line are necessary and should not be left out.**

Download more notes at https://theblackboard.co.ke

Downloaded by Patrick Ngobiro (pngobiro@gmail.com)

- **The completed naming of the bass clef stave is as follows:**

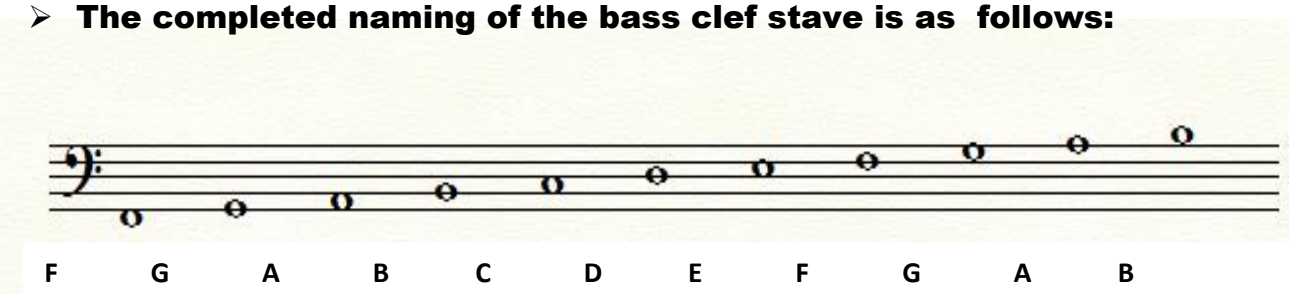

NOTES ON LINES USING F CLEF STAVE

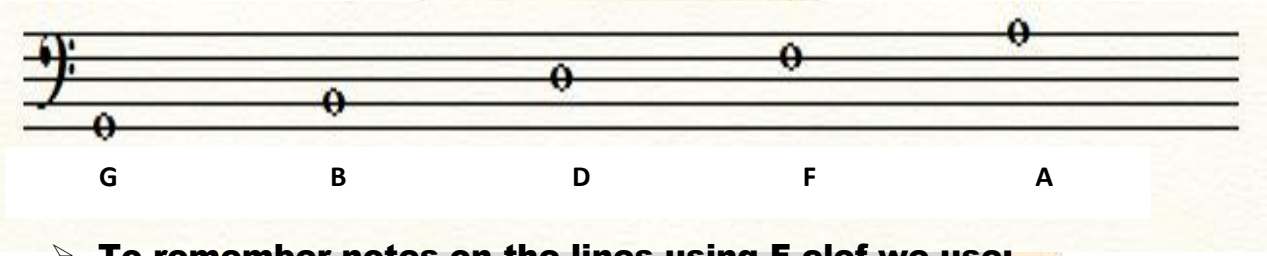

- **To remember notes on the lines using F clef we use:**
  Good Boys Deserves Favor Always

NOTES IN THE SPACES USING BASS CLEF

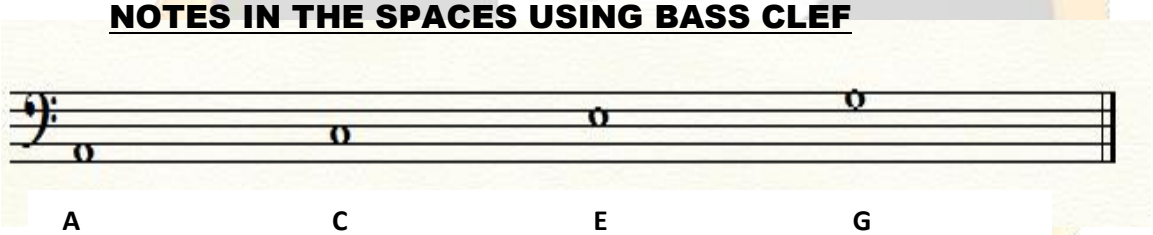

- **To remember the notes in the spaces using bass clef staff we use;**

All Cows Eat Grass

GREAT STAVE OR CLOSED SCORE ALSO CALLED GRAND STAFF

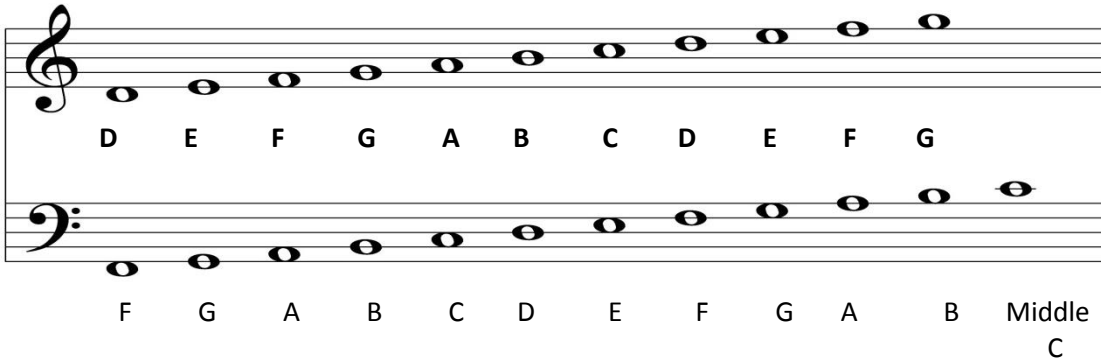

Download more notes at https://theblackboard.co.ke

This document is available on studocu

Downloaded by Patrick Ngobiro (pngobiro@gmail.com)

- **This is drawn when the two staves are combined**
- **Naming of the lines and spaces remains the same as we had earlier.**
- **In the great stave there is an additional broken line which lies between the treble stave and the bass stave. This line represents the note we call Middle C.**
  NB Middle C is defined as the note that is found at the middle of piano keyboard.

TIME

The pulse or beat

Everyone is aware of the varied rhythmic patterns they hear in music, and most people can reproduce them if they know them well enough. But not everyone is consciously aware that there is an underlying pulse which can be felt as a steady beat of constant length throughout a section of music at the same time as the rhythmic pattern.

Rhythm

- Rhythm in music refers to the arrangement of long and short notes and of strong and weak beats. Music is never static, but moves in time. Music always has a rhythm.

- Pulse suggests something that is regular and music does not always have a regular beat. Some music may be compared with literary prose, where rhythm is not organized into pattern of beats.

- Music pulses are also known as throbs.

- The beats fall into regular groups of notes because some are accented and others are not.

Download more notes at https://theblackboard.co.ke

Downloaded by Patrick Ngobiro (pngobiro@gmail.com)

- The sign ( ) is called an **accent**. It is used for accenting notes or putting more stress on notes even though the length of the beat may be constant.

The rhythm of music based upon a text, approximating the rhythm of the words as they would be spoken.

In other types of music, the rhythm are measured, or metered, as they are in poetry. Thus, in music, as in literature, meter organizes rhythm.

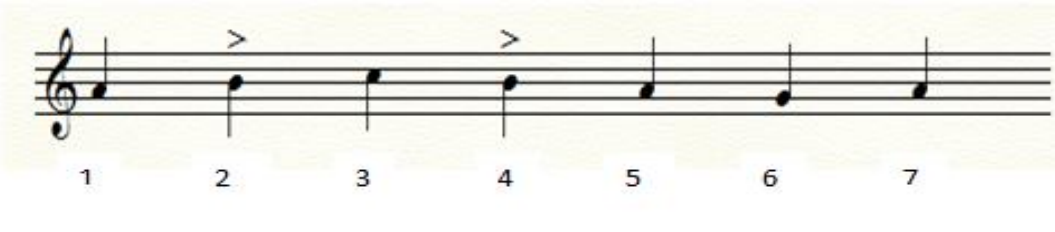

In writing music the strongest of the accent is normally shown by putting line vertically across the staff in front of the accented notes. This is also known as metered music which is notated in units called measures. The vertical lines across the staff are called bar lines. Bar lines divide music into measures called bars.

The end of a piece of music is marked by two vertical lines called double bar lines.

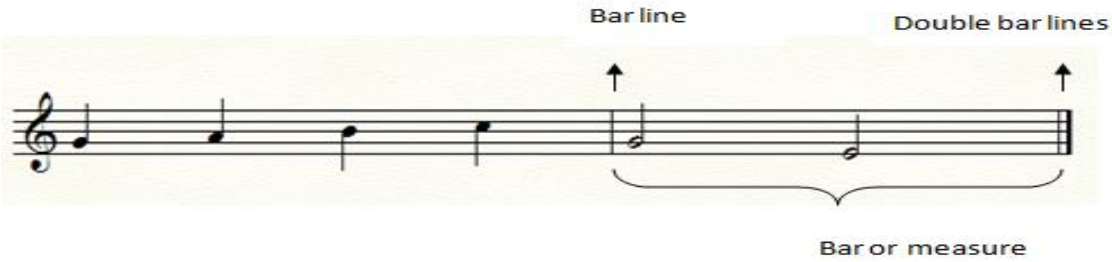

The regular grouping of beats by bar lines into bars is called time of music .The kind of time, depends on the accents occur in twos (duple), threes (Triple) or fours (quadruple) etc.

Download more notes at https://theblackboard.co.ke

This document is available on studocu

Downloaded by Patrick Ngobiro (pngobiro@gmail.com)

Irregular meters such as those containing five or seven beats per measure – are used and composers may change meter frequently during a piece or even during a section of a composition. They may also combine two or more meters at the same time. A piece may begin on the first, or on or between any other beats of a measure.

The kind of time is indicated by the time signature written in two figures in form of numerator and denominator. This is usually at the beginning of a piece of music after the clef and the key signature.

The top figure of the time signature indicates how many beats are expected in each bar and the bottom one indicates the value of each beat in relation to a semibreve. For example, 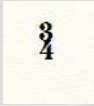

means three crotchet beats in a bar since a crotchet is ¼ of the semibreve. NB no stroke between the figures. It must be omitted, example ¾ wrong correct.

There are two types of time signatures

(a) Simple time signature
(b) Compound time signature

SIMPLE TIME SIGNATURES

(a) Simple time signature is that those main beats are divisible by two. In simple time if the beats fall into regular groups of twos, it is called simple duple time and two is written as the top number of the time signature.
(b) If the beats fall into regular groups of three, it is called simple triple time and is written with figure three as the top number of the time signature.
(c) If the beats fall into regular groups of fours, it is called quadruple time and is written with four as the top number of the time signature.

Download more notes at https://theblackboard.co.ke

Downloaded by Patrick Ngobiro (pngobiro@gmail.com)

SIMPLE DUPLE TIME

- **In this simple time there are two beats in the bar. The first beat is stressed (accented) while the second beat is lighter.**
- **Since rhythm is not concerned with pitch a rhythmic pattern can be written without the staff. For example.**

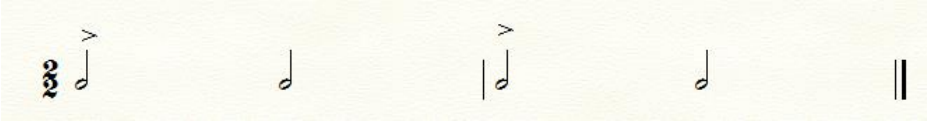

AllaBreve

- **Sometimes the sign ₵ is printed in the space for the time signature. This symbol denotes the time signature**

Example:

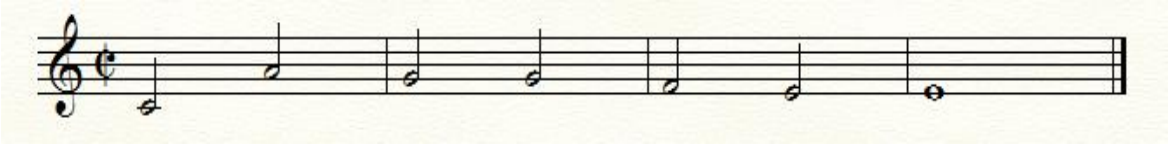

Simple time with a crotchet beat

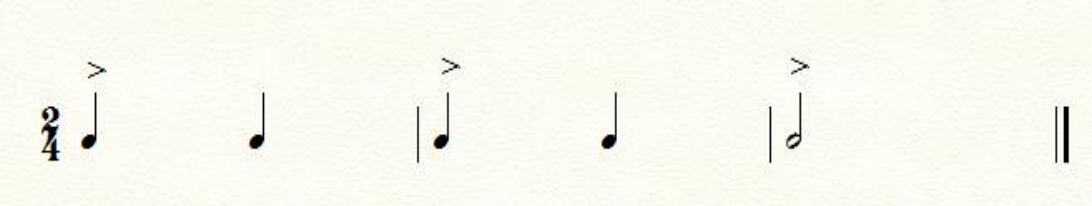

Other duple times are:

(a) 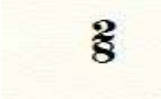

(b) 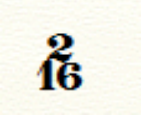

Download more notes at https://theblackboard.co.ke

This document is available on studocu

Downloaded by Patrick Ngobiro (pngobiro@gmail.com)

A SONG IN $\frac{2}{3}$

<u>I HAVE DECIDED TO FOLLOW JESUS</u>

C F C C7 F D 0 C

(1) I have decided to follow Jesus, I have decided to follow Jesus, I have decided to follow Jesus

G 7 Am D 7 G C

No turning back no turning back.

(2) Though no one join me still I will follow,Though no one join me still I will follow

Though no one join me still I will follow,No turning back no turning back.

(3) The world behind me the cross before me, The world behind me the cross before me, the world behind me the cross before me,No turning back no turning back.

$\frac{2}{4}$

<u>THIS IS THE DAY</u>
Key = F

d. d: -. r |m:-d. d: -. r |m: m. f|m: r | r:- |m. f|m: r | r:- | t, . t, :-. d|r
This is the day,this is the day that the Lord has made,that the Lord has made, we will rejoice
r. m| r: d| d : r . m| r : d |d:-
and be gland in it,and be gland in it.
| l. l:-. l| l : l . l | s : <u>m.r</u> | d:- | l. l:-. l| l : l . l | s : <u>m.r</u> | d:-
This is theday that the Lord has made, we will rejoiceand be gland in it
d. d: -. r |m:- d. d: -. r |m: m. f |m:- | r:- | d: -
This is the day,this is the day that the Lord has made.

<u>SIMPLE TRIPLE TIME</u>

- **Beats fall in regular groups of threes.**
- **This is written with a figure three three as the top of the time signature.**
- **Example**

taataataataa- aataa ta-tetaa ta te-fetaa-aa- aa

The song Music Alone shall live is in this time.

Download more notes at https://theblackboard.co.ke

Downloaded by Patrick Ngobiro (pngobiro@gmail.com)

Clapping exercise

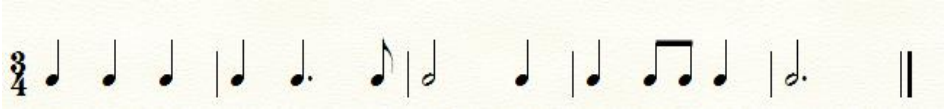

1 2 3 1 2 and 3 1-2 3 1 2 and 3 1-2-3

SIMPLE QUADRUPLE TIME

-It is written with four as the top number of the time signature. This is because beats fall in to regular groups of fours.
-Simple quadruple include

taa –aataa-aataataataa-aataa ta-tetaa ta-tetaa-aa-aa-aa

COMPOUND TIME SIGNATURE

- **This is the kind of time signature whose main beat is divisible by three.**
- **The main beat is therefore dotted.**
- **The simple time signature is converted into compound time signature when the top signature is multiplied by 3 and the bottom one by 2.**
- **If such a calculation is done from simple duple, the result time will be known as the compound duple time.**
- **If it was done from a simple triple time, the result time will be known as compoundtriple time.**
- **If it was done from a simple quadruple time, the result will be known as the compound quadruple time.**

SIMPLE DUPLE TIME	COMPOUD DUPLE TIME
2 = 2*3 2 2*2	6 4
2 2*3 4= 4*2	6 8
2= 2*3 8 8*2	6 16

Download more notes at https://theblackboard.co.ke

This document is available on studocu

Downloaded by Patrick Ngobiro (pngobiro@gmail.com)

SIMPLE TRIPLE TIME	COMPOUND TRIPLE TIME
3 = 3*3 2 2*2	9 4
3 3*3 4 = 4*2	9 8
3 3*3 8 = 8*2	9 16

SIMPLE QUADRUPLE TIME	COMPOUND QUADRUPLE TIME
4 = 4*3 2 2*2	12 4
4 = 4*3 4 4*2	12 8
4 = 4*3 8 8*2	12 16

Examples

SING THE SONG OH DEAR

The song is in $\frac{6}{8}$ **time.**

GROUPING OF NOTES AND RESTS

In order the eye in rending music and to show more clearly the sub-division of the bar, quavers and notes of less value are grouped together.

- **For instance ,** **is much easier to read than**

Download more notes at https://theblackboard.co.ke

Downloaded by Patrick Ngobiro (pngobiro@gmail.com)

- **The rule is: Group together as many notes as make one beat.**

Exceptions:

a) **In a bar of $\frac{4}{4}$ ne, if the last two or the last two beats consists of quavers, they should be grouped together.**

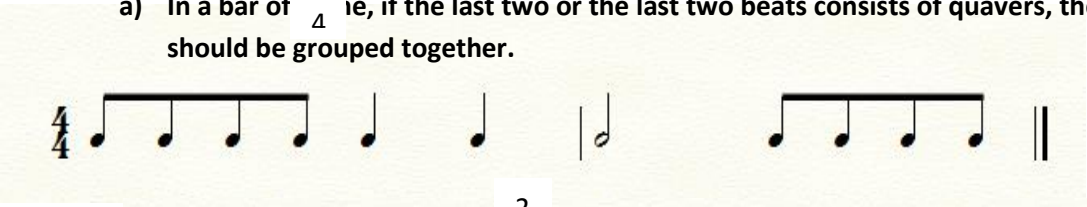

b) **The four quavers in a bar o $\frac{2}{4}$ time should be similarly grouped.**

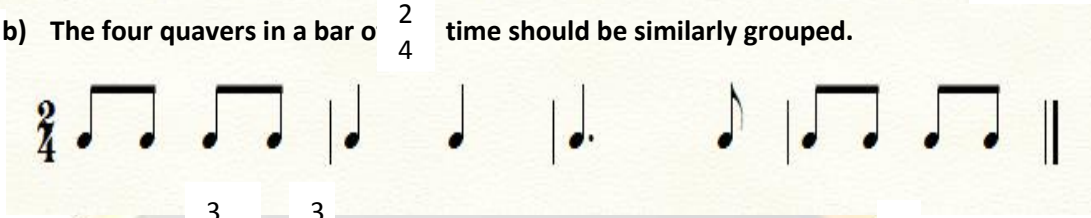

c) **If a bar of $\frac{3}{4}$ or $\frac{3}{8}$ time consists entirely of quavers or bars of $\frac{3}{8}$ me entirely of semiquavers, then all the notes should be grouped together.**

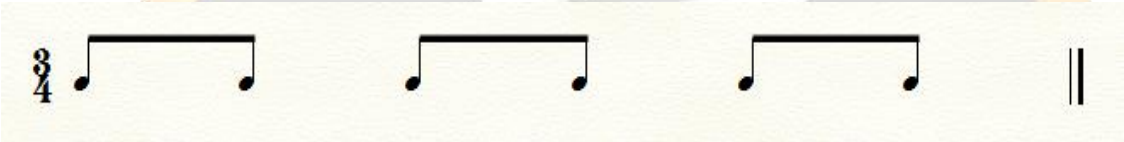

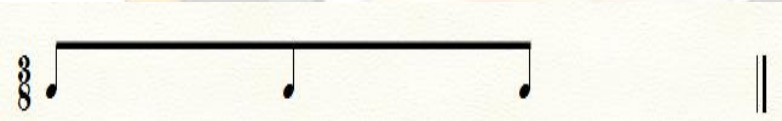

Download more notes at https://theblackboard.co.ke

This document is available on studocu

Downloaded by Patrick Ngobiro (pngobiro@gmail.com)

RESTS

Rule: a separate rest should be used for each silent beat.

NOT

NOT

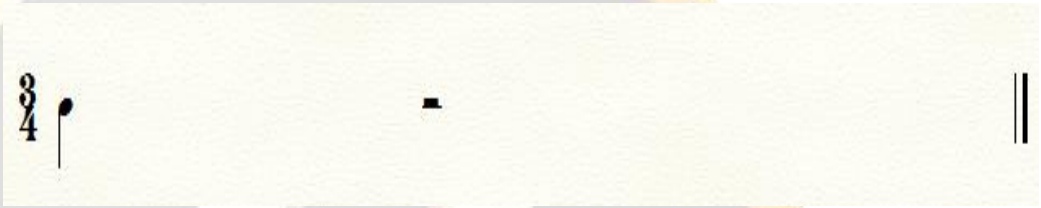

Exceptions:

a. **A semibreve rest is used for a whole bar's rest in any time excep** $\frac{4}{2}$ **when the Breve rest is used.**

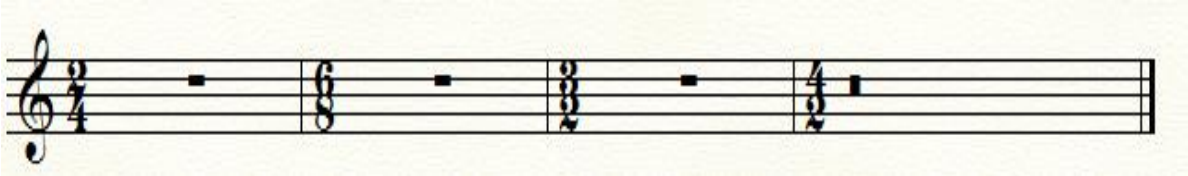

b. **In quadruple time, a half bar's rest either at the beginning or end of time bar is shown by a single rest.**

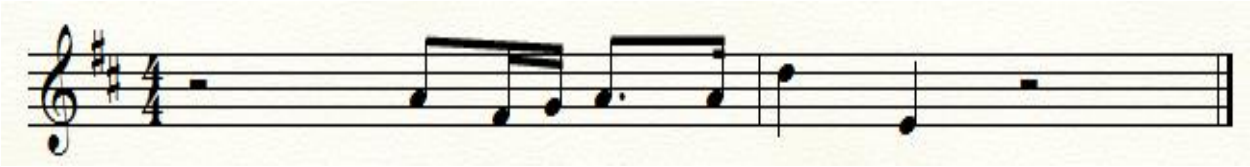

Download more notes at https://theblackboard.co.ke

Downloaded by Patrick Ngobiro (pngobiro@gmail.com)

C. In compound time, a one beat rest may be shown either by a dotted rest or by two rests.

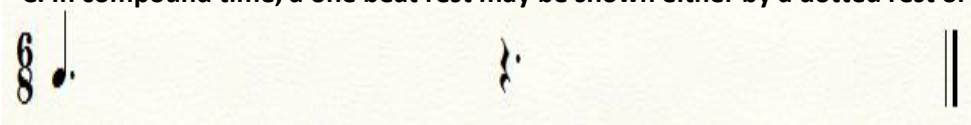

OR

OR

s:-:-|s:-:-| s : m: d' | s : m : d

Oh dear what can the mat-ter be?

f:-:-| f:-:-| f : r : m | f : m : r

Dear, dear what can the mat-ter be?

s :-:-|s:-:-| s : m : d|s : m : d

Oh dear what can the mat-ter be

l, : d : f| m : f : r | d :-:-|-:-:-||

John'ny's so long at the fair? _____

s | s : m : f | s : m : f | s : m : d ' | s : m : d }

Download more notes at https://theblackboard.co.ke

This document is available on studocu

Downloaded by Patrick Ngobiro (pngobiro@gmail.com)

He promised to buy me a bunch of blue rib-bons, he

f : r : m : f : r : m | f : r : m |f : m : r

Prom-ised to buy me a bunch of blue rib-bons , He

S : m : f | s : m : f | s : m : d ' | s : m : d

Prom-iced to buy, me a bunch of blue rib-bons, He

l: d : f | m : f : r | d :-:-|- : : ||

Tie up my bonny brown hair. _____

Example 2 in 6/8 **<u>BURDENS ARE LIFTED</u>**

Days are filled with sorrows and care

Hearts are lonely and drear

Burdens are lifted at Calvary

Jesus is very near

<u>Chorus</u>

Burdens are lifted at Calvary

Calvary Calvary

Burdens are lifted at Calvary

Jesus is coming near.

<u>SCALES</u>

Definition

- **A scale (Latin 'scala' a ladder) is an alphabetical succession of sounds ascending from a starting note.**
- **A scale is an arrangement or a progression of notes from a given keynote ascending or descending.**
- **There different types of scales. The most common ones are:**
    - **Diatomic scales**

Downloaded by Patrick Ngobiro (pngobiro@gmail.com)

- **Pentatonic scales**
- **Chromatic scales**

DIATONIC SCALES

- **Diatonic scales are those that progress in steps of both full and half tones.**
- **There are two types of diatonic scales:**
  (a) **Diatonic major scales**
  (b) **Diatonic minor scales**
- A **diatonic major scale is that with semitones between the 3rd – 4th and 7th – 8th degrees of the scale**
- **All other intervals are full tone apart.**
- **On piano keyboard, semitones on white keys only occur between BC and EF naturally.**
- **Allother intervals are full tone apart**
- **There are various methods of constructing major scales but the most common is that which uses the tetrachord. Tetra—means four and Chord refers to notes.**
- **Thus, tetrachord means a series of four notes.**
- **A diatonic scale can be divided into two groups of four notes each.**
- **A slur is used to indicate the position of semitone.**

d	*r*	*m*	*f*	*s*	*l*	*t*	*d'*
1	2	3	4	5	6	7	8

-**The first four notes form the first tetrachord and the second four notes form the second, with a joining tone between the two.**

SCALE OF C MAJOR

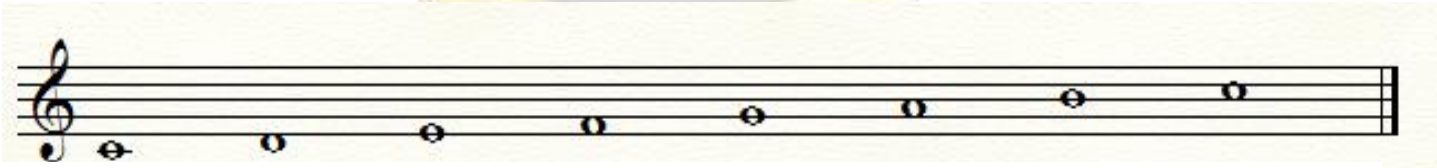

C	D	E	F	G	A	B	C
First		tetrachord		Second		tetrachord	

Download more notes at https://theblackboard.co.ke

This document is available on studocu

Downloaded by Patrick Ngobiro (pngobiro@gmail.com)

- **The scale of C major has no accidentals.**
- **It naturally obeys the rule of tones and semitones of the major scales since BC and EF which are always a half tone apart between 3rd and 4th, 7th and 8th degrees of the scale.**

MAJOR SCALES WITH SHARPS

- **To construct scales with sharps, the new scale is started from the first note of the upper(second) tetrachord of the preceding scale.**
- **From C , the next scale starts from G as follows:**

	1	2		3		4			5		6		7	8
C	D		E	F	G		A		B					C

First tetrachord **Second tetrachord**

- **In the scale of G major , there is need to sharpen F , which is the seventh note of the scale , in order to have the required pattern of tones and semitones of a major scale .**

RULES OF A MAJOR SCALE

(1) The order of tones and semitones should be as follows :

1st	2nd	3rd	4th	5th	6th	7th	8th
T	T	ST	T	TT	ST		

Where T= Tone

ST= Semitone

SCALE OF G MAJOR

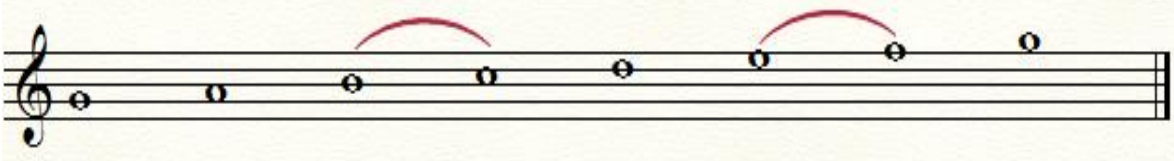

G	A	B	C	D	E	F	G
1	2	3	4	5	6	7	8

Download more notes at https://theblackboard.co.ke

Downloaded by Patrick Ngobiro (pngobiro@gmail.com)

- **We note in this scale that the semitone B to C is correctly poisoned between 3rd to 4th notes.**
- **However, the semiquavers E to F are between the 6th and 7th notes.**
- **To make this scale sound correctly, a major scale, the note F must be raised to F # (F sharp).**
- **This will be done by placing a sharp before the note F on the staff.**
- **This creates a semi-tone between F# and G.**

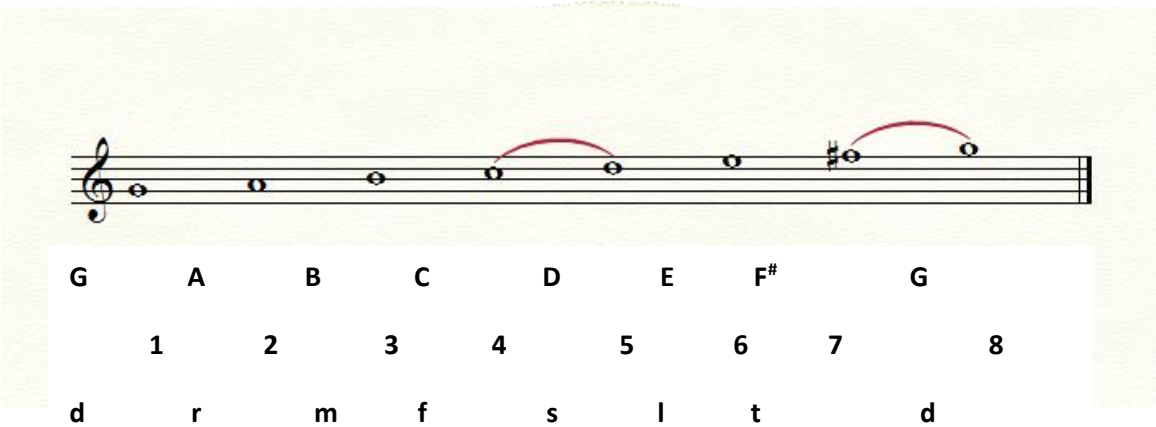

THE SCALE OF D MAJOR

- **In the major scales except C major, there is at least one note which has to be sharpened a flattened whenever it occurs, in more to preserve the correct ones of tones and semitones.**

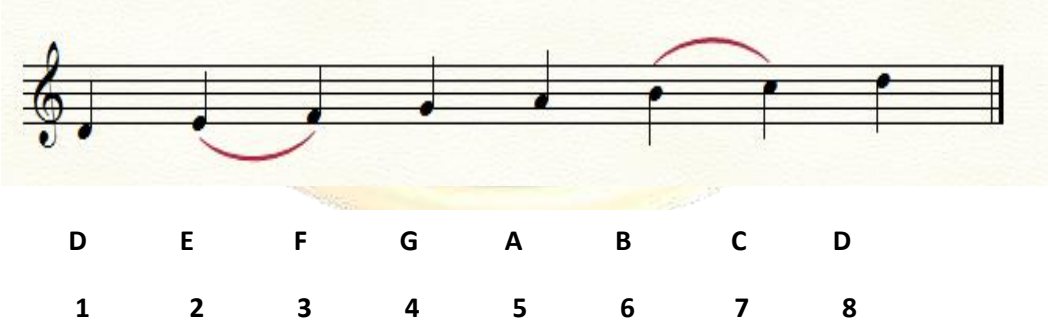

- **This scale cannot be called D major because the semitone E to F and B to C are between 2nd – 3rd and 6th- 7th.**

Download more notes at https://theblackboard.co.ke

This document is available on studocu

Downloaded by Patrick Ngobiro (pngobiro@gmail.com)

- T o correct this arrangement, the note F should be raised to $F^{\#}$. This creates a semitone between 3rd – 4th notes.
- The note C should also be raised to C# to create a semitone between 7th – 8th notes.
- In the scale of D major, two notes must be raised. They are $F^{\#}$ and $C^{\#}$.

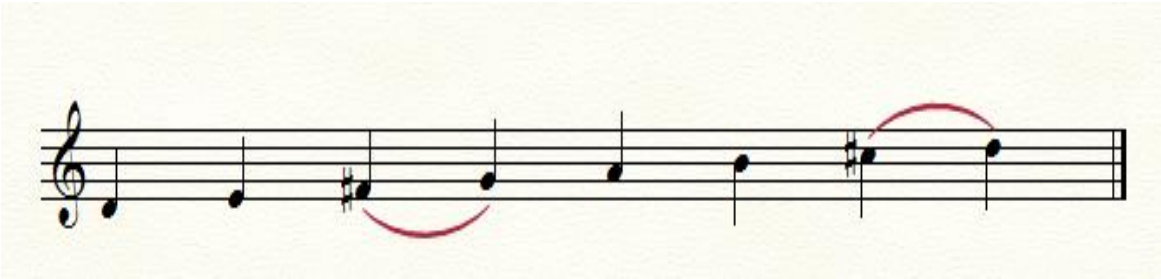

D	E	$F^{\#}$	G	A	B	$C^{\#}$	D
d	r	m	f	s	l	t	d'

NB: In order to check the intervals to know which notes to sharpen in the next scale, so as to obey the rule of tones and semitones, any note that has been sharpened before as well as the seventh one are simply sharpened.

- Instead of using the sharps every time they occur on the notes affected, they are arranged in a permanent order on the staff immediately after the clef. This is called <u>keysignature</u>.
- Sharps or flats within key signatures affect all the required notes wherever they are in music unless the notes have been naturalized.

<u>KEY SIGATURES</u>

- This is a group of flats or sharps put at the beginning of a piece of music to determine the key into which such music is. Once this is done, the notes which would have had to be flattened or sharpened are left bare.
- This is important for it, makes it easier for a reader to read music.

Download more notes at https://theblackboard.co.ke

Downloaded by Patrick Ngobiro (pngobiro@gmail.com)

The Blackboard

KEY SIGNATURES WITH SHARPS AND THE PATTERN FOR PLACING SHARPS

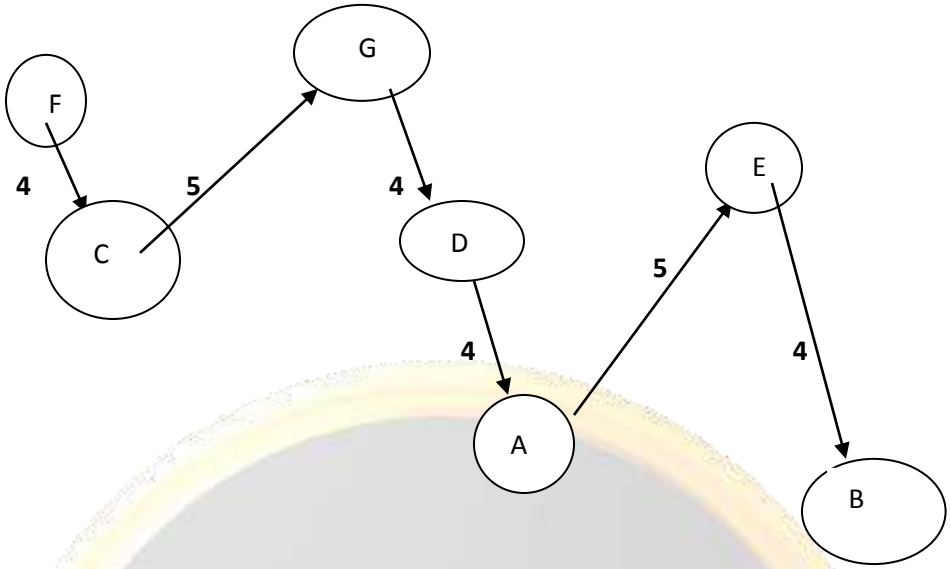

C Major G Major D Major A Major E Major B Major

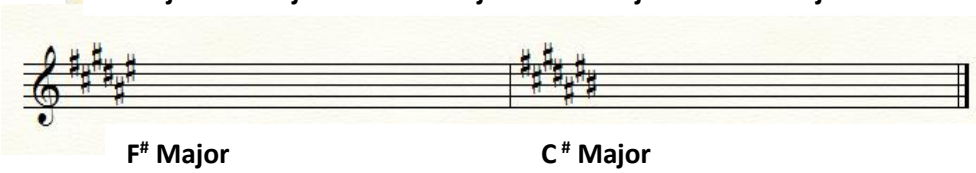

F# Major C# Major

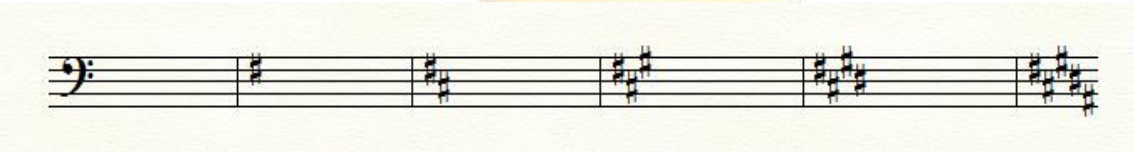

C Major G Major D Major A Major E Major B Major

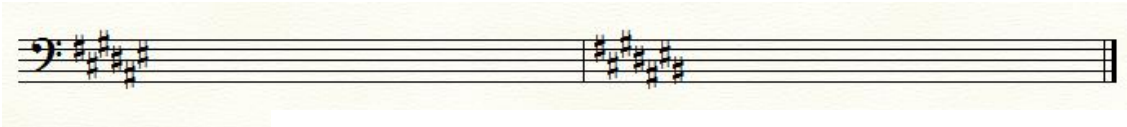

F# Major C# Major

This document is available on studocu

Downloaded by Patrick Ngobiro (pngobiro@gmail.com)

The Blackboard

DIATONIC MAJOR SCALES WITH FLATS

Unlike major scales with sharps where the next scale is built on the 5th degree note of the preceding scale , for flats we construct the next scale from the fourth degree note of the preceding scale.

1 2 3 4 5 6 7 8

C D E F G A B C

First tetrachord Second tetrachord

-Next scale will be built on F as follows

F G A B C D E F

KEY SIGNATURES OF MAJOR SCALES WITH FLATS AND THE PATTERN FOR PLACING FLATS

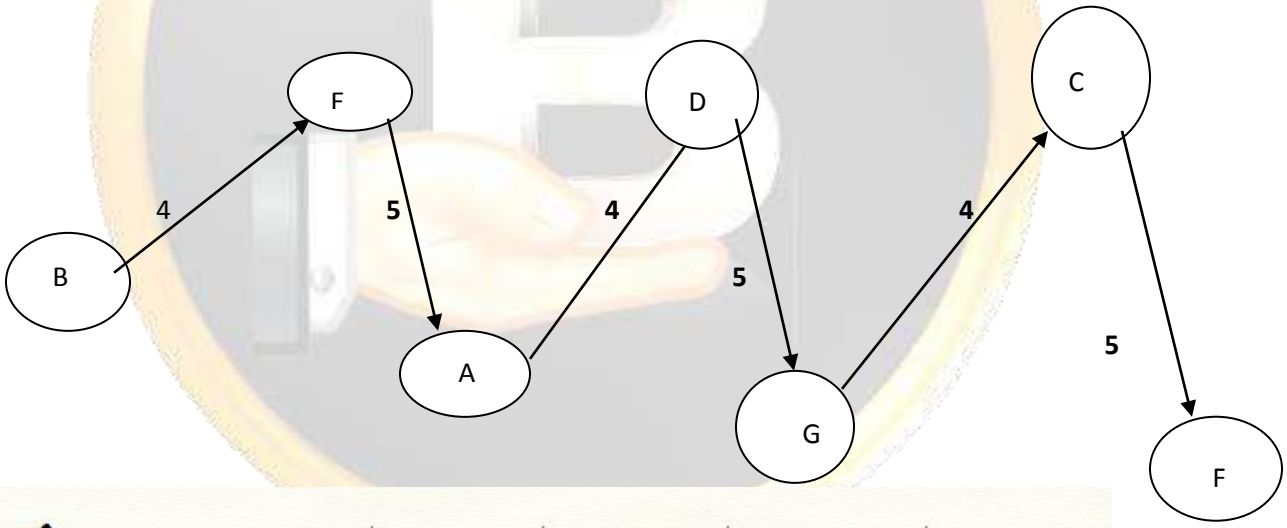

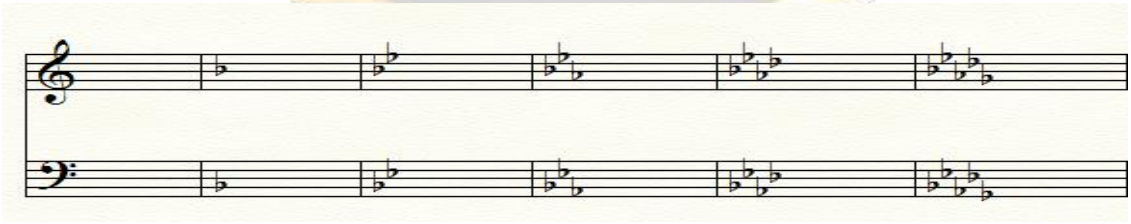

C Major F Major B^b Major E^b Major A^bMajorD^b Major

Download more notes at https://theblackboard.co.ke

Downloaded by Patrick Ngobiro (pngobiro@gmail.com)

G^b Major **C^b Major**

TIE AND SLUR

THE TIE

When two notes of the same beat are tied together, they make out one sound of the same pitch.

This is the same as adding the value of that beat.

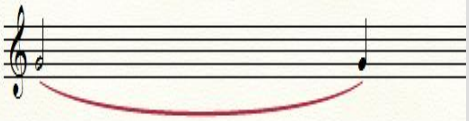

Taa -aa- aa

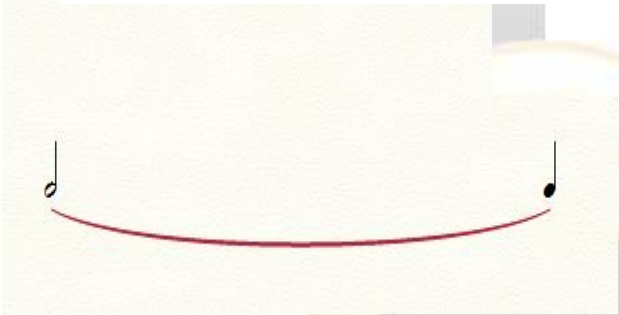

Download more notes at https://theblackboard.co.ke

This document is available on studocu

Downloaded by Patrick Ngobiro (pngobiro@gmail.com)

INTRODUCTION TO CREATIVE ARTS

(PART ONE)

Creativity is the ability to produce new and original ideas or items. It depends on imagination and innovativeness of an individual.

Art is the human ability to transfer an idea into a form which is tangible or just visible (3D or 2D).

The products must satisfy an aesthetic (beauty) or utilitarian function.

Creative arts is therefore a discipline involving production of new and original ideas or items, both for specific utilitarian function or for aesthetic appreciation or for all these functions . The discipline brings together all subjects which involve Creativity in both production and performances.

COMPONENTS OF CREATIVE ARTS

1) **Fine Arts**
2) **Craft**
3) **Music / Dance**
4) **Drama**

Relationship

They involve human ability to display beauty in workmanship (Creativity).

SIMILAR FEATURES IN THE FOUR COMPONENTS OF CREATIVE ARTS

They are taught as one subject for the following reasons:

1) **Creativity and Self fulfillment**

   They involve personal creativity, are enjoyed by the artist and they bring joy to the world.

2) **Support of each other**

   They are taught alongside one another, example

   - Art produce woven articles used in music and drama as costumes.
   - A dance can be dramatized and use props made by Fine artist or by a craftsman.

Download more notes at https://theblackboard.co.ke

Downloaded by Patrick Ngobiro (pngobiro@gmail.com)

NB. None of these components stands purely on its own without the other.

3) **Are practical in nature**
   - Most of the work in these subjects is practical than theoretical.
   - They have similar methodology i.e. for practical work.
   - To some extent they are recreational. i.e can be done in and outside the classroom setting.

4) **Talent Development**
   - They help the individuals to discover their own talents
     These talents are economically, socially and culturally important to individual and the society.

5) **Development of an all round person**

   These subjects enhance self expression and awaken innovativeness.

   - By teaching them ones potential is activated and then nurtured for self individual development and self fulfillment and to benefit the society.
   - Along other subjects Creative Arts contribute to development of intellectual, emotional and physical abilities of a person.

6) **Support of other subjects**

- Creative arts have potential to transform one into a strong personality, who can communicate powerfully.
- They sharpen intellectual
- Cultivate discipline
- Enhance teamwork/ co-operation
- Enhance leadership skills
- Songs, skits, painting and well written poems are used to enhance learning in other subjects.

7) **Language of expression**
   - These subjects are languages by their own rights. Example
   - Music communicates through sound and lyrics.

Download more notes at https://theblackboard.co.ke

This document is available on studocu

Downloaded by Patrick Ngobiro (pngobiro@gmail.com)

- Art communicate through visual and tactile means. In the assessment of these subjects a similar language is used hence words such as: Rhythm, balance, harmony, movement, unity, colour, tone, texture, and shape are used in music, art, craft and drama.

FACTORS AFFECTING DEVELOPMENT, IMPLEMENTATION AND PROMOTION OF CREATIVE ARTS.

There are many problems and threats to creative Arts in schools and in society.

1) **ADMINISTRATIVE FACTORS**

- Creative Arts is not examinable in KCPE exam.
- Very few secondary schools offer the subjects.
- Subject support projects and teacher's capacity building are rarely extended to this subject.

2) **SOCIAL FACTORS**

Children need to be exposed to be exposed to creative arts due to the following:

i. Every child can create. Give them chance to enjoy artistic self-expression.
ii. Problem solving skills involved in the subject broaden children's thinking ability and develop an analytic mind.
iii. Creative arts are therapeutic, soothe a child's senses and prepares them for concentration in other subjects.
iv. Children discover talents through Creative Arts.
v. Society is assisted greatly by the self employment created by Creative Arts.
vi. Communication is done through Creative Arts.
vii. Society shows ignorance on the importance of the subject to the child.
viii. Few role models to emulate.

3) **ECONOMIC FACTORS**

Download more notes at https://theblackboard.co.ke

Downloaded by Patrick Ngobiro (pngobiro@gmail.com)

- Poor reward for the experts in the subject area.
- Financial constrains to start Creative Arts as a business example:

  Expensive Musical Instruments, high recording costs, marketing expense, expenses for establishing an Art gallery, etc.
- Exploitation by producers and piracy.
- Teachers face challenges in implementation of Creative Arts in the school curriculum, example:
  - i. Lack of art and craft materials, tools and equipment.
  - ii. Lack of proper work room, example equipped and suitable music room, equipped Craft workshop, etc.
  - iii. Music equipments, example African and Western musical instruments, a manuscript board.

4) <u>CULTURAL FACTORS</u>

Different cultures view artwork with varied attitudes, example:

i. As fetish- (something believed to posses, contain, or cause spiritual or magical powers)

ii. Form of idolatry and incantation(creating magical results)
Some of these believe are as a result of missionary heritage.

iii. Artists are regarded as leisure lovers, confused people with strange ideas.

5) <u>INDIVIDUAL FACTORS</u>

Some artists do not concentrate on a specific artist vision due to:

i) Discouragement
ii) Lack of creativity
iii) Inability or unwillingness to embrace /adapt modern technology.
iv) Lack of exposure.
v) Lack of skills and discipline to produce well finished artwork.
vi) Lack of knowledge in entrepreneurship'

NB. Creative Arts can be a source of income and self-fulfillment if well-conceived and developed.

Download more notes at https://theblackboard.co.ke

This document is available on studocu

Downloaded by Patrick Ngobiro (pngobiro@gmail.com)

CREATIVE ARTS (PART TWO)

DEFINATION OF CREATIVE ARTS

It is the ability to produce new and original ideas in all things. This depends on imagination and inventiveness of an individual.

Art is the making or expressing of what is beautiful. Whatever product made should possess aesthetic value (beauty).

A creative art therefore, is a discipline involving production of new and original ideas/materials and things both for a specific function and aesthetic appreciation.

This discipline integrates all subjects that involve original imaginations in both production and performance E.g. drama or theater, music, film, creative writing, graphic design, photography and visual arts.

COMPONENTS OF CREATIVE ARTS

Creative arts comprises of:-

1. Fine art
2. Craft
3. Music
4. Drama

FACTORS AFFECTING THE DEVELOPMENT, IMPLEMENTATION AND PROMOTION OF CREATIVE ARTS.

These fall under the following categories.

1. Individual factors
2. Social factors
3. Economic factors
4. Cultural factors
5. Administration factors.

The above features can either be positive or negative of factors for or against the excellence of creative arts

INDIVIDUAL FACTORS

These factors usually focus on the individual's ability to produce or sell his products. His innovative, inventive or creativity or creativeness.

POSITIVE FACTORS	NEGATIVE FACTORS

Download more notes at https://theblackboard.co.ke

Downloaded by Patrick Ngobiro (pngobiro@gmail.com)

1. Self-expression	1. Lack of leisure time-most people are committed either in other careers or marriage.
2. Self-actualization involves knowledge of self. This includes talents-how well they can be exploited.	2. Other demanding tasks.
3. Physical development Choreography(dancing) Movements made(body) During acting, singing, or selling-ability to speak or eloquence.	3. Career prospects e.g. bank employees or hospital staff will not have free time to sell their products or even develop them i.e. shooting of videos, music etc.
4. Career prospects-to earn a living	4. Lack of finance
5. Earn a name or recognition e.g. Wahu, Nameless, Michael Jackson.	5. Lack or raw materials some good materials are under restriction by the government e.g. skins of wild animals to make drums or ivory where one can be charged for poaching by K.W.S
6. Consumers' feedback. After advertising the product how well is it taken by the people?	6. Lack of exposure 7. Consumers' feedback. 8. Piracy

SOCIAL FACTORS

This involves the needs or requirements of the society. Whether it has a market within the surrounding locality. One should only produce what can be consumed without difficulty. For example "Mugithi" is very common in weddings today or during the dowry process.

What you can produce to be taken up or absorbed?

POSITIVE FACTORS	NEGATIVE FACTORS
1) Cultural ceremonies -whether your products can be absorbed. Is your Wandindi a necessity within that setting?	1. Comparison with others

Download more notes at https://theblackboard.co.ke

This document is available on studocu

Downloaded by Patrick Ngobiro (pngobiro@gmail.com)

2) Worship -On religious basis. Can it be used to worship God, where all shall be involved? 3) Work Suitability to promote work spirit 4) Education -Must have a specific theme or themes. 5) Sensitization -Has a specific topic to create awareness e.g. HIV/AIDS 6) Communication. 7) Festivals. 8) Leisure. 9) Consumer feedback.	2. Changes in social activities e.g. circumcision song- as it's done in hospitals 3. Competition as opposed to festivals This discourages some artists because they cannot beat others in the field. 4. Improper use of language Language should be sieved to avoid abominations and rude language. 5. Cultural changes Gradual erosion of culture due to Christianity and Education. 6. Consumers' feedback.

ECONOMIC FACTORS

This depends on the availability or resources in form of materials for production and finances.

POSITIVE FACTORS	NEGATIVE FACTORS
1. Career musicians One has already excelled in that field. 2. Teachers of music 3. Advertisements -Require money to succeed. 4. Tourism Can the products attract tourists? The site of your business matters a lot. 5. Urbanization -Where one needs to see the music of his culture or society. 6. Production of videos, cassettes, DVDs. The more producedthe more the payments. 7. Ready market 8. Consumers' feedback.	1. Piracy of cassettes and DVDs,CDs and videos 2. International standards e.g. Bongo manVs. Irene 3. Conflicts in economic activities -Government restrictions on some products e.g. K.W.S services prohibit killing of monitor lizards, colombus and monkeys to get skins. 4. Lack of finances -for production purposes and to travel. 5. Consumers' feedback.

Download more notes at https://theblackboard.co.ke

Downloaded by Patrick Ngobiro (pngobiro@gmail.com)

CULTURAL FACTORS

This takes up the beliefs and materials used for production. What one believes matters a lot in most cultural backgroundse.g.the belief in traditional circumcision practices among the Luhya in Busia and other areas.Also dancing and folk music in the coastal regions of Kenya. The materials to produce such products should be ethnic and quite natural.

POSITIVE FACTORS	NEGATIVE FACTORS
1) Cultural ceremonies- are usually available in many societies and cultures 2) Material cultures E.g. costumes and instruments. 3) Cultural beliefs -music -sacred objects. 4) Cultural activities. 5) Consumers' feedback.	1) Intermarriages Where one line of culture cannot be followed. 2) Dynamism in culture E.g. circumcision. 3) Urbanization 4) Career interference Little time left for other activities. 5) Modern technology e.g. CDs, Video tapes and DVDs.

ADMINISTRATIVE FACTORS.

There are some of the features found in the administration in reaction to governance or leadership.

It may bring about some requirements or needs in the government as well as prohibitions.

POSITIVE FACTORS	NEGATIVE FACTORS
1. National ceremonies e.g. oath taking of leaders. 2. Natural programs. 3. Leaders' enthnomenent e.g. chief or president. 4. Praise of leaders. 5. Inauguration/adverts. 6. Campaigns- Posters or Placards.	1. Prohibitions by the government or some cultures. e.g. K.W.S restricts poaching to get skins or ivory. -Christianity and urbanization polluting some cultural practices. 2. Change in leadership e.g. Tawala Kenya tawala at the time of Moi. 3. Misuse of resources. 4. Government policy E.g. -taxation -duty free products

Download more notes at https://theblackboard.co.ke

This document is available on studocu

Downloaded by Patrick Ngobiro (pngobiro@gmail.com)

AFRICAN TRADITIONALMUSICAL INSTRUMENTS

Classification:
Classified according to their;

I. Main source of sound production
II. Internal and external basic shape
III. The function of the instrument
IV. Tuning
V. Holding and method of playing them.

1. Chordophones- Strings
   a. Fiddles
   b. Musical bows
   c. Harps
   d. Lyres

2. Aerophones- Wind
   a. Flutes
   b. Reed Pipes
   c. Horns
   d. Double Reed Instrument's
   e. Whistles

3. Membranophones- Percussions
   - Drums of all shapes and sizes.

4. Idiophones – Percussions
   i. Melodic Idiophones e.g. Marimba
   ii. Rhythmic Idiophones

CHORDOPHONES

- Chord means String.
- Phone means Sound

They produce sound through vibration of the stretched string by;

i. Striking
ii. Plucking
iii. Bowing
iv. Strumming

Chordophones are further subdivided into four other groups:

A. Fiddles

These are one or two string instruments played by bowing. They have;

i. Body (Resonator)
ii. Neck

Neck serves as a handle and starching strings beyond the resonator.

Download more notes at https://theblackboard.co.ke

Downloaded by Patrick Ngobiro (pngobiro@gmail.com)

Bridge: Rises strings into position
Peg: Tightens the string thus tuning the instrument.

To produce different sounds, the player alternately touches the string at different lengths from the resonator. The right hand bows the string.

Examples of Fiddles in Kenya:

i. Shiriri (Luhya)
ii. Orutu (Luo)
iii. Wandindi (Kikuyu)
iv. Kineng.eng' (Kalenjin)
v. Ekegogo (kuria)
vi. Ongengo/ Otete (Gusii)
vii. Ageneget (Iteso)
viii. Mbeve (Kamba)
ix. Mwazigizi /zeze (Taita)
x. Chemengeng (Kipsigis)
xi. Eshilil (Siriri, Kilili)

B. Musical Bows:

They are played by;

a. Striking
b. Plucking

They are of Three Lyres:

A. Those resembling a hunters bow. They use ;
   i. Calabash (Gourd)
   ii. Coconut shell as a resonator

Examples:

i. Entono- Kuria
ii. Uta (Bajouni of Lamu)
iii. UtawaWanthi- Kamba
iv. Limoyi – Bukusu

B. Ground Bows:

Tin or skin is put under the ground to serve as a resonator. Examples are;

i. Nderemo – Kikuyu
ii. Mbaito- kisii
iii. Enderendere / Indingid (Tin)-Maragoli
iv. Chagongo- Maragoli South

c. Mouth bows:

Musical bows whose other end of stick is put into the mmouth to serve as a resonator. Examples are:

i. Obokano- Kuria
ii. Lukuhuji- Tiriki

Functions of parts of some musical bows.

Download more notes at https://theblackboard.co.ke

This document is available on studocu

Downloaded by Patrick Ngobiro (pngobiro@gmail.com)

i. String- Struck to produce sound
ii. Curved Stick- For holding and attaching the string.
iii. Gourd Resonator- To amplify sound.
iv. Cushion- To hold the resonator firmly onto the bow.
v. Tuning wire- It divides the string into two different pitches
vi. Playing Stick-For striking the string.

Occasions when the Bows are played are;
i. Wedding / Marriage ceremonies
ii. Beer parties
iii. Circumcision Ceremonies
iv. General entertainment.

C. Harps
- Instruments whose neck is arched.
- The strings run from the neck to the resonator forming an angle.
- Strings are of different lengths played by plucking with fingers.

Original Adeudeu has 5(Five) strings eg. Adeudeu – Teso.

D. Lyres:

Strings vary in number from five (5) to eight (8).
- They have two arms projecting upwards connected to a crossbar.
- The strings lie parallel to the resonator fastened to the crossbar using the knobs which serve as a tuning device.

Examples:

i. Nyatiti- Luo (Siaya District).
- Has 8(Eight) strings.
- Has a curved crossbar
- Resonator has a sound hole on the end side.

ii. Obokano- Abagusii.
- Has 8 (Eight) strings.
- It is the biggest Lyre in Kenya.
- Arms are long and stretched out, with a straight crossbar.
- Player may sit on a stool or standing.

Its accompaniments are Chinchigiri for rhythmic support.

iii. Litiengu-Bukusu, Tachoni, Kabras (Bungoma-Kakamega).
- Have seven strings with an oval shaped resonator.
- Arms long and almost parallel.
- Short crossbar.

iv. Chemonge / Chepkonge – Kalenjin.

Download more notes at https://theblackboard.co.ke

Downloaded by Patrick Ngobiro (pngobiro@gmail.com)

- Has a wwoden resonator (Box) and rectangular.
- Has six (6) strings each with a traditional name.
- They start with the lowest in pitch.

6.Boiyot –Oldman
5.NerubeBoiyot- Following Boiyot.
4. Nambaang'uan – Number four
3. Nambsomoh- Number three
2. Nerubekiptililiet- Following Kiptililiet
1. Kiptililiet –Nmae from the sound it makes.

Other types of Lyres (Strings):

a. Iritungo (Kuria)- 8
b. Obukhana (Marachi)-8
c. Ketuba (Nandi), Kipsigis)-8
d. Mukandit (W.Pokot)-5
e. Pukan (Pokot) -5
f. Chepkesem (Kalenjin)- 5
g. Bukandit (Kalenjin)-8
h. Licheni (Marachi)-8

II. AEROPHONES

These are instruments that permit a column of air to vibrate within themselves.
-They are the wind instruments.
-There are five groups of Aerophones.

A. FLUTES

Made from; i. Hollow stems or branches eg. Bamboos
ii. Plastic Tubes
-They are either open ended or closed at one end.
-The mouth can either be notched or round.
- Number of finger holes varies depending on the type of the instrument and the ethnic group that uses it.
- It can be transversely blown eg. Chivoti or End blown e.g.Mulele.

Examples of Flutes in Kenya;

a. Chivoti – Miji-kenda (Coast)

- Traverse flute
- One end closed
- Oval shaped blowing holes.
- Six finger holes
- The instrument is played by use of the tongue to put accent on notes (Tonguing).
- Tuning is general; d:r:m:s:l:t differing from player to player and communities.

b. Mulele- Tachoni

- Open at both ends
- V- Shaped mouth hole.

Download more notes at https://theblackboard.co.ke

This document is available on studocu

Downloaded by Patrick Ngobiro (pngobiro@gmail.com)

Other flutes are:

- Ndururet- Kalenjin
- Muturiru- Kikuyu
- Ekibiswi- Kuria
- Emborogo-Kuria
- Ekerongwe-Kuria
- Umwere
- Ebune-Turkana
- Auleru-Iteso
- Asili – Luo

B. REED PIPES.

- These are made from grass like rice stalks or millet stalks.
- They are end blown and don't have finger holes.

C. HORNS.

- Most horns are made from natural animal horns.
- Some are made from calabash tubes e.g. Abo- (Luo).
- Others are made from hollow wood or metal e.g.Soo- (Akamba)
- The longer the tubes, the more the volume of the sound.
- Most horns are side blown.
- To produce different pitches, control breath by tightening or loosening of the lips when blowing.

Examples;

i. Oluka –(Tachoni-Luhya)
ii. Abu-(Luo)
iii. Soo- (Akamba)
iv. Tung – (Luo) –Big Animals.
v. Arupepe-(Iteso)
vi. Adet – (Turkana
vii. Atom- (Turkana)
viii. Kondei-(Pokot)
ix. Siwa- (Lamu-Bajouni)
x. Emovo-(Maasai)
xi. Coro-(Gikuyu- Embu-Meru)
xii. Esegere-(Kuria)
xiii. Egegene-(Kuria)
xiv. Ngoli-(Miji-kenda)
xv. Oporo-(Luo)
xvi. Oluika-(Luhya)
xvii. Esosi-(Iteso)
xviii. Induru- (Kuria)
xix. Ikondit / Kikondit-(Kipsigis)
xx. Iriaget(Buffalo horn)-(Kipsigis)
xxi. Ekhombi-Saima (Luhya-Busia)
xxii. Aluti- (Iteso)
xxiii. Aryembut – (Saboat)
xxiv. Ndereri- (Dawida)

Download more notes at https://theblackboard.co.ke

Downloaded by Patrick Ngobiro (pngobiro@gmail.com)

xxv. Movo- (Saburu)
xxvi. Ndweru (Goats Horn)- (Luo)
xxvii. Egetureri (Gazelles Horn)-(Abagusii)
xxviii. Karumbera – (Gikuyu)

D. DOUBLE REED INSTRUMENTS.

- These instruments are called double reed instruments because they have two reeds at the mouthpiece.
- These reeds vibrate when blown to produce sound.
- There are two types of double reed instruments found in Kenya.

1. Nzumari- (Digo) Lamu, Rabai
2. Bung'o- (Giriama- Duruma)

- Apart from the length, the instruments are almost similar in shape.

E. WHISTLES.

- They are of various sizes and types.
- Some are made from clear pipes, bamboo pipes or pieces of river reeds.

Example:

- Biringi- (Gikuyu)
- Vilingi- (Akamba)

III. **MEMBRANOPHONES**

- These instruments produce sound through the vibration of the stretched skin.
- Drums are identified from their external shape.
- The internal shape of the drum gives the quality of the sound produced.
- Some are covered on (i) Both ends with a membrane (ii) Others have one end left open.
- Membranes are attached to the head by (i) Lacing: - Use of ropes as in Mabumbumbu
  (ii) Nailing/ Pegging.

Tuning:

The tuning style is in two forms;

a) Warming in the sun or by fire side, ie. If the membrane is attached to the head by pegs or nails.
b) Tightening the laces on the tuning ring if the membrane is attached to the head by laces.

Playing Drums is by:-

a) Use of elbows
b) Palms
c) Sticks
d) Fingers

- The player may hit the membrane or the shell at the same time.
- Two people may play one instrument at the same time.

Holding of the instrument vary;

i) Isikuti – Suspended at the shoulder with a string.
ii) Mabumbumbu – Has stands while others are held in between the legs with a string going rounfd the shoulder.
iii) Mwiempe- String going round the shoulder.
iv) Chapuo – Suspended round the waist.

Social- Cultural Considerations.

Download more notes at https://theblackboard.co.ke

This document is available on studocu

Downloaded by Patrick Ngobiro (pngobiro@gmail.com)

Some drums are male while others are female, depending on communities.
Examples:

a) Mabumbubu:- A a Three Legged hollow drum used by theMiji- Kenda popular in
   i) Sengenya
   ii) Gonda
   iii) Chele Dances.
- Played by striking with fingers.
- One end of the drum is left open.

Tuning:

i) By warming it by the fire or in the sun
ii) By stretching and expanding the tuning laces.

b) Chapuo: Miji-Kenda
- Covered on both sides with a skin.

Tuning:

- Tightening or loosening the ropes.

Playing:

- By suspending it around the waist and strikes it with fingers.
- It is played under the six tuned Sengenya, Chela and Gonda dances.

c) Mcirima: Miji-Kenda.
- It is one of the tuned Sengenya drums covered on both ends with a skin membrane.
- It resembles theChapuo, but slighlghly bigger.
- The tuning and playing methods are similar to those of the Chapuo.

TUNED DRUMS.

- Belong to the Mebranophone family.
- They are in a set comprising of ;

1. Two Chapuos
2. Two (2) Mchirima(s)
3. Two (2) Mabambumbu

- They are played by a group of three (3) people.
- Two of these people stand at the sides with Chapuos fixed to their waists. And play both ends of the drums with their open palms.
- The third player stands in the middle, plays two (2) Mchirima's as well as two (2) mabambumbusone ,one side.
- Each plays his rhythm but blending well with the others.
- These drums are played by both men and women of any age.
- They are played at wedding ceremonies, evening entertainment and funerals.
- Also during the performance of the following dances:
   a. Sengenya of the Giriama.
   b. Gonda of the Digo.
   c. Nyandati of the Duruma
   d. Chela of the Rabai.

Download more notes at https://theblackboard.co.ke

Downloaded by Patrick Ngobiro (pngobiro@gmail.com)

- Wind instruments like Chivoti and Nzuma accompany the dances.
- A metal plate or debe called Upatsu is also used to accompany the drums by the Miji-Kenda groups.

Below is the arrangement of the tuned drums;

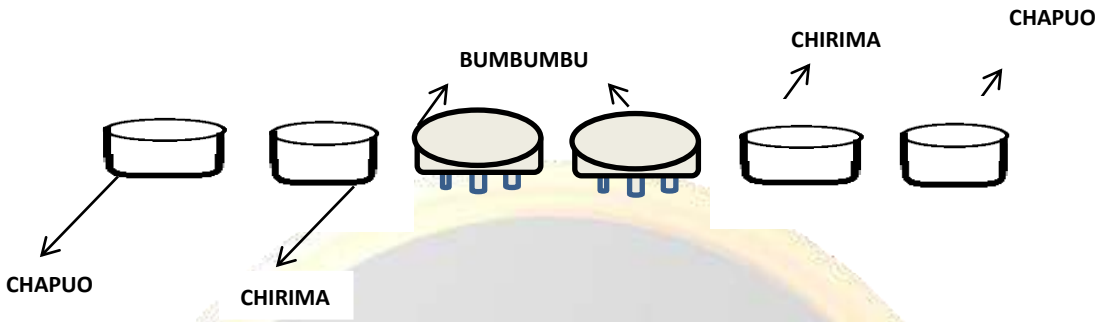

d) Isikuti Drum- Luhya (Western Province)
- Cylindrical bottle shaped hollow membrenaphone.
- Hang on the shoulder when playing.
- The Isikuti drums are available in asset of three (3).

i) SukutiIsatsa (The biggest).
ii) SukutiIkhasi (Middle).
iii) SukutiMawna (Smallest).

- The middle one is also known as Mutiti.
- A metal ring (round) known as ekengele gives the percussive support.

e) Efumbu- Bukusu (Open one side).
f) Mshondo – Giriama
g) Atenusu- Teso (Coveredd on both sides)
- Played by hands or sticks.
- Others use a debe as aresonator.

h) Endonyi- Bukusu (Company of Efumbu)
i) Bul – Luo
- Covered both sides and tightened by ropes, tendons or strips of leather.
- Drum is played on both sides.
- Played in an ensemble of Puga (gourd), Opro (Horn), Asili (Flute).
- It accompanies the bul dance i.e. (a famous Luo dance for entertainment).

There are three types of Bul:-

j) BulMaduong'- The big drum.
k) BulMadiere- The middle drum
l) BulMatin – The small drum.

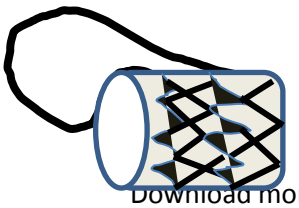

- Bunolorinel- covered one side.
- Kalapla- womans drum. Played at Funerals and Parties.

Download more notes at https://theblackboard.co.ke

This document is available on studocu

Downloaded by Patrick Ngobiro (pngobiro@gmail.com)

EASTERN PROVINCE

A) Kithembe- Woman's drum of the Kamba ethnic group.
- It accompanies the Kilumi dance.

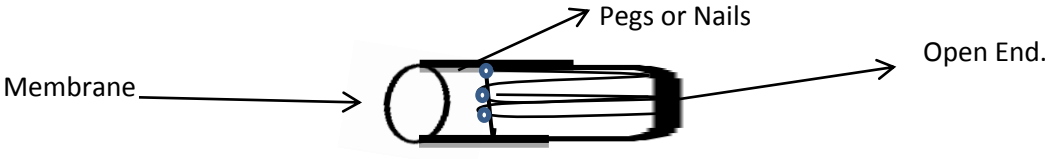

- Kilumi dance chases away evil spirits from possessed women.

B) Mukanda- Covered on both sides. It's played by the wakamba.
- Tuned by warming on fire or the sun.
- Suspended by the waist while playing.

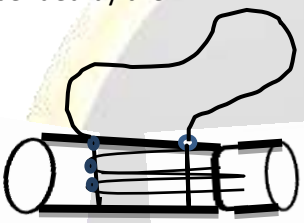

C) Ngutha ,Mwinjiru, Mwiempe- They belong to Embu, Mbeere and Chuka.
- The drums have the same make, played the same and covered on one end.
- Its held between the legs with a string support across the shoulder.

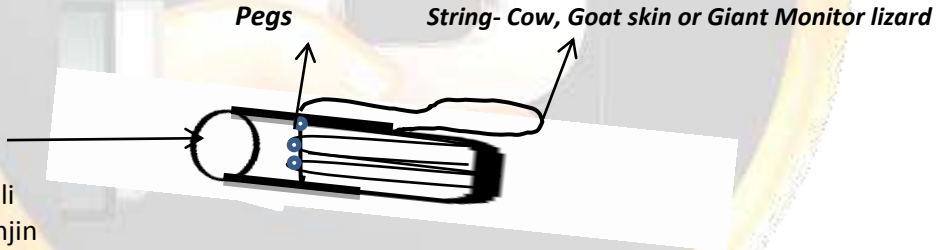

Others are :-
a) Boula- Somali
b) Sikutit -Kalenjin
c) Mshondo- Mikjikenda
d) Ndarama – Gikuyu
e) Etume- Turkana (Rarely seen)

Steps of making drums.
a) Select the right type of wood.
b) Season the wood
c) Cut the wood to required measurements.
d) Hollow the wood to make it a resonator.
e) Treat the skin.
f) Cut the skin
g) Prepare pegs and laces
h) Mount the skin on the resonator.
i) Fix the pegs on the resonator.

Download more notes at https://theblackboard.co.ke

Downloaded by Patrick Ngobiro (pngobiro@gmail.com)

j) Tune the drum to the required pitch
k) Play the drum a bit to test it.

IDIOPHONES.

- These are instruments whose vibration is linked to the material being used to produce the sound.
- They are self-soundinginstruments.
- Idiophones are used to reinforce the rhythmic foundation of music.
- Sound is produced by :-

i) Striking
ii) Shaking
iii) Purring e.g.Vidundu- Luhya.- like use grass items tied together and rubbed with a palm of hands.
iv) Scrapping
v) Clashing together
vi) Plucking (Dongo).

Idiophone can be put into two categories:

a) Melodic idiophones
b) Rhythmic idophones.

Melodic Idiophones;

- These are tuned with keys which produce sound when plucked or struck. Eg. Xylophones ie. Marimba(Striking), Lamellaphonesie. Adongo (Plucking).

1. Marimba.

- Xylophone with a definable pitch.
- Made of seven wooden slabs.
- Played by use of rubber tipped drum sticks for hitting the wooden bars.
- The tuning is d : r : m : s : l : t.
- The Ugandan Xylophone is called Amadinda.

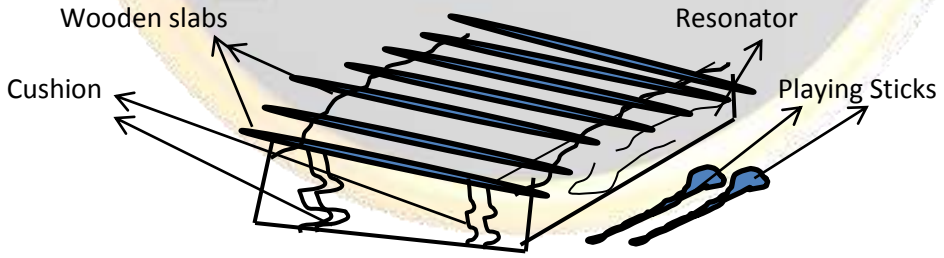

2. **Adong- Iteso. (Played Idiophones**)

- This instrument has Lamllae(wires) from bicycle or umbrella spokes.
- These are fixed on the wooden reonsatro and plucked to produce sound.
- The Lamellae are of different lengths which give different pitches.

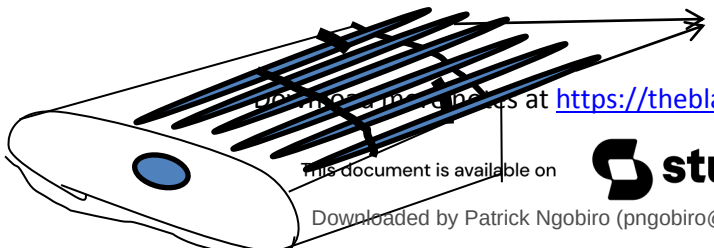

Download more educational notes at https://theblackboard.co.ke
This document is available on studocu
Downloaded by Patrick Ngobiro (pngobiro@gmail.com)

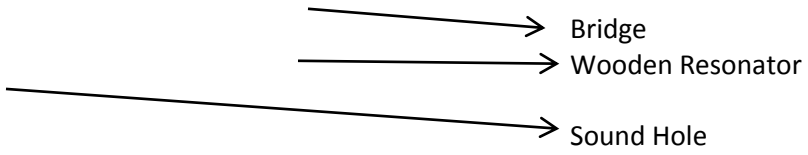

3. **Dongo- Miji- Kenda)**

- The instrument has Lamella like the Adongo of Iteso except that it has a bigger and round plastic resonator.

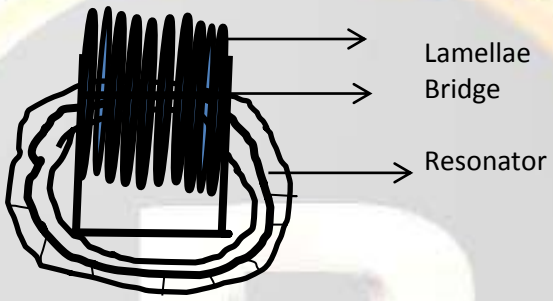

Rhythmic Idiophones.

1. Kayamba (Miji- Kenda)

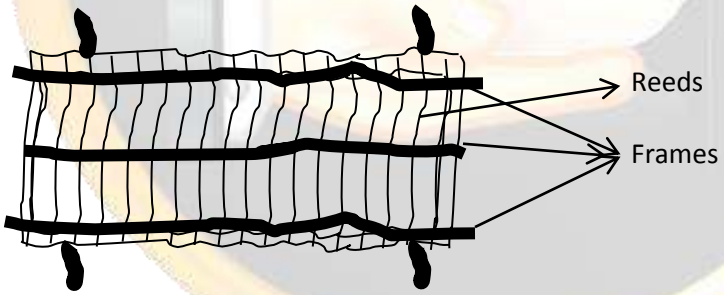

- A tray shaped instrument composed of reeds sewn together to form two layers. The space between the two layers contains seeds which produce rattling sound when the instrument is shaken from side to side.
-

Other examples of Rhythmic Idiophones are:-

a) Tin Rattles and Gourds:

- Puga- Luo
- Ajawa- Luo
- Kayekekepo – Iteso
- Kisasi / Chisasi- Luhya
- Ndanga – Digo

Downloaded by Patrick Ngobiro (pngobiro@gmail.com)

- Ibirandi (Gourd)- Kuria
- Gicandi (Gourd)- Gikuyu
- Enyengo – Samia
- Ersege – Kuria

b) Leg Rattles:

- Kiigamba – Gikuyu
- Ngichoroi- Turkana
- Olutuala – Maasai
- Njuga – Dawida(Taita)
- VikuliMaragoli, Luhya,
- Esimane- Iteso
- Gara- Luo
- Njingiri – Gikuyu
- Ibiriria – Kuria

c) Boards and Logs

- Kirianditi- Saboat
- Enyengda- Luhya

d) Cowbells

- Inyimba- Maragoli
- Ndome- Gikuyu
- Okot- Luo

Occasions when Idiophones are played:-

i) Signals for attracting attention (Bells).
ii) For assembling people.
iii) During religious rites and ceremonies.
iv) For providing rhythm when special personalities are making movements e.g. Priests, initiates etc.
v) For emphasizing movements of dancers in a traditional dance.
vi) For reinforcing verbal communication.
vii) For scaring birds away from gardens.
viii) For making movements of some domestic animals that need to be watched or identified.

OUTLINE ANY FOUR ROLES OF COSTUMES IN THE PERFORMANCE OF A FOLK DANCE.

- Portrays the culture of people.
- Elaborates body movements.
- Makes the performance colorful.
- Gives characters to the performers.
- Enhances freedom of performance.
- Inspires/motivates the audience.

Download more notes at https://theblackboard.co.ke

This document is available on studocu

Downloaded by Patrick Ngobiro (pngobiro@gmail.com)

- Brings out the vitality of performance.

EXPLAIN ANY FIVE SKILLS YOU WOULD LIKE TO DEVELOP IN YOUR CHOIR FOR EFFECTIVE SINGING.

- Good posture/stance.
- Vocal production.
- Voice projections.
- Tone quality.
- Diction/articulation/enunciation.
- Blending of voices.
- Intonation.
- Interpretation/mood of the song.
- Expression and dynamics / attack.
- Listening / aural projection.

OUTLINE ANY FIVE OBJECTIVES THAT WOULD BE ACHIEVED THROUGH MUSICAL PRESENTATION DURING A SCHOOL PARENTS DAY PROGRAMME.

- Entertainment /enjoyment.
- Soliciting for assistance for parents/message.
- Display of talents/ development.
- Exposure of personal and school achievement.
- Promotion and preservation of our culture.
- Building song repertoire.
- Social unity through performing together.
- Developing rapport between the parents and local community.
- Enhance appreciation of music.
- Personality building.
- Educative.
- Making the occasion.
- Marketing the subject.

OUTLINE ANY FIVE LEARNING ACTIVITIES A TEACHER SHOULD EMPLOY IN TEACHING 3 4 TIME TO A STANDARD SEVEN CLASS.

- Singing songs in 3 4 times.
- Classifying rhythm 3 4 time /grouping.
- Emphasizing accents in 3 4 time /conducting.
- Rhythmic dictation in 3 4 time.
- Identifying melodies in 3 4 time.
- Clapping and tapping of note value.

USES OF AUDIO - VISUAL AIDS IN THE TEACHING OF MUSIC.

Download more notes at https://theblackboard.co.ke

Downloaded by Patrick Ngobiro (pngobiro@gmail.com)

- They enhance curriculum coverage.
- A quick source of reference while teaching
- Can represent a lot of information and facts in graphics form.eg charts of music symbols.
- When displayed in the classrooms walls they can be used for a long time.
- The audio cassettes can be used in all parts of the country especially those which are not easily accessible.
- A good source of motivation to the learners.eg vedio recording of cultural dances and folk songs.
- Difficult concept in music can be demonstrated through audio – visual recordings.
- Cultural dances and folk songs (both local and instrumental) can be or imitated through audio – visual recordings.
- Integrates music with other subjects across the curriculum.
- Enhances understanding and retention of information.
- Allows methods variations and breaks monotony.
- Enhances manipulating skills e.g. playing music instruments.

OUTLINE FIVE ADVANTAGES A SOLOIST MAY HAVE OVER THE CHORUS DURING A FOLKSONG PERFORANCE.

- Has the greatest scope improvisation.
- Compose texts during the performance.
- Determines the length of the performance/starting.
- Determines the pitch.
- Determines the tempo.
- Can vary the overall form of the piece/mood.
- May overlap the chorus.
- May accompany the response by e.g. singing, chant.
- Keeps the singers in tone through the performance.
- Motivates the performers as they present their work.

HOW WESTERN MUSIC HAS INFLUENCED KENYAN INDIGENOUS MUSIC.

- Use of major and minor scales.
- Use of western music instruments.
- Introduction of western music harmony.
- Introduction of the western music way of tuning music instruments.
- Performance of music on stage.
- Timing of music on stage.
- Use of western form and structure in music.
- Use of western music notation.
- Use of track recording.
- Pitching of music /tonality.
- Use of modern costumes.
- Performance on stage/ conducting.

Download more notes at https://theblackboard.co.ke

This document is available on studocu

Downloaded by Patrick Ngobiro (pngobiro@gmail.com)

- Borrowing melodies/ imitating western songs.
- Created change of attitude from the cultural music to western.e.g. Killing cultural music.

YOU ARE PREPARING YOUR STANDARD 4 CLASS TO PARTICIPATE IN A PERFORMING ARTS PROGRAMME AT YOUR SCHOOL.OUTLINE ANY FIVE ACTIVITIES FOCUSING ON THE THEME, "CHILD LABOUR" WHICH THE PUPILS WILL PRESENT ON THE OCCASION.

OUTLINE ANY FOUR ROLES OF COSTUMES IN THE PERFORMANCE OF A FOLK DANCE.

- Portrays the culture of people.
- Elaborates body movements.
- Makes the performance colourful.
- Gives characters to the performers.
- Enhances freedom of performance.
- Inspires/motivates the audience.
- Brings out the vitality of performance.

EXPLAIN ANY FIVE SKILLS YOU WOULD LIKE TO DEVELOP IN YOUR CHOIR FOR EFFECTIVE SINGING.

- Good posture/stance.
- Vocal production.
- Voice projections.
- Tone quality.
- Diction/articulation/enunciation.
- Blending of voices.
- Intonation.
- Interpretation/mood of the song.
- Expression and dynamics / attack.
- Listening / aural projection.

OUTLINE ANY FIVE OBJECTIVES THAT WOULD BE ACHIEVED THROUGH MUSICAL PRESENTATION DURING A SCHOOL PARENTS DAY PROGRAMME.

- Entertainment /enjoyment.
- Soliciting for assistance for parents/message.
- Display of talents/ development.
- Exposure of personal and school achievement.
- Promotion and preservation of our culture.
- Building song repertoire.
- Social unity through performing together.
- Developing rapport between the parents and local community.
- Enhance appreciation of music.

Download more notes at https://theblackboard.co.ke

Downloaded by Patrick Ngobiro (pngobiro@gmail.com)

- Personality building.
- Educative.
- Making the occasion.
- Marketing the subject.

OUTLINE ANY FIVE LEARNING ACTIVITIES A TEACHER SHOULD EMPLOY IN TEACHING 3 4 TIME TO A STANDARD SEVEN CLASS.

- Singing songs in 3 4 times.
- Classifying rhythm 3 4 time /grouping.
- Emphasizing accents in 3 4 time /conducting.
- Rhythmic dictation in 3 4 time.
- Identifying melodies in 3 4 time.
- Clapping and tapping of note value.

USES OF AUDIO - VISUAL AIDS IN THE TEACHING OF MUSIC.

- They enhance curriculum coverage.
- A quick source of reference while teaching
- Can represent a lot of information and facts in a graphics form.eg charts of music symbols.
- When displayed in the classrooms walls they can be used for a long time.
- The audio cassettes can be used in all parts of the country especially those which are not easily accessible.
- A good source of motivation to the learners.eg vedio recording of cultural dances and folk songs.
- Difficult concept in music can be demonstrated through audio – visual recordings.
- Cultural dances and folk songs (both local and instrumental) can be or imitated through audio – visual recordings.
- Intergrates music with other subjects across the curriculum.
- Enhamces understanding and retention of information.
- Allows methods variations and breaks monotony.
- Enhances manipulating skills e.g. playing music instruments.

OUTLINE FIVE ADVANTAGES A SOLOIST MAY HAVE OVER THE CHORUS DURING A FOLKSONG PERFORANCE.

- Has the greatest scope improvisation.
- Compose texts during the performance.
- Determines the length of the performance/starting.
- Determines the pitch.
- Determines the tempo.
- Can vary the overall form of the piece/mood.
- May overlap the chorus.
- May accompany the response by e.g. singing, chant.

Download more notes at https://theblackboard.co.ke

This document is available on studocu

Downloaded by Patrick Ngobiro (pngobiro@gmail.com)

- Keeps the singers in tone through the performance.
- Motivates the performers as they present their work.

HOW WESTERN MUSIC HAS INFLUENCED KENYAN INDIGENOUS MUSIC.

- Use of major and minor scales.
- Use of western music instruments.
- Introduction of western music harmony.
- Introduction of the western music way of tuning music instruments.
- Performance of music on stage.
- Timing of music on stage.
- Use of western form and structure in music.
- Use of western music notation.
- Use of track recording.
- Pitching of music /tonality.
- Use of modern costumes.
- Performance on stage/ conducting.
- Borrowing melodies/ imitating western songs.
- Created change of attitude from the cultural music to western.e.g. killing cultural music.

YOU ARE PREPARING YOUR STANDARD 4 CLASS TO PARTICIPATE IN A PERFORMING ARTS PROGRAMME AT YOUR SCHOOL.OUTLINE ANY FIVE ACTIVITIES FOCUSING ON THE THEME, "CHILD LABOUR" WHICH THE PUPILS WILL PRESENT ON THE OCCASION.

-

1. ACAPPELLA – Unaccompanied vocal or choral performance.
2. ACCELERANDO – Gradually increasing the speed.
3. ACCENT – A sign showing that the music should be stressed.
4. ACCOMPANIMENT – Subordinate parts added to support the principal part or parts of a performance.
5. ADONGO – A Teso lamellaphone played by plucking.
6. ADET – A horn of the turkana people.
7. A DOWN BEAT – the first beat of the measure.

-downward motion of the conductor baton/ hand to mark this beat.

Download more notes at https://theblackboard.co.ke

Downloaded by Patrick Ngobiro (pngobiro@gmail.com)

8. ALLA BREVE – Lime or cut time.

9. A ROUND – A single melody in which two or more voice parts enter in turns.

10. ARIA – A melody with a single voice with accompaniment in an opera, oratorio.

11. ANTHEM – Musical composition usually for choir and organ to be sung in churches.

    -a song or hymn of a country.

12. ANACRUSIS –Music that starts on an upbeat/ weak beat.

13. A TEMPO –Back to the original speed.

14. BOULA –Somali drum made of a hallowed tree branch and covered with a goat skin.

15. BATON –A special stick used by conductors of music.

16. BARITONE –A male voice between tenor and bass.

17. BUNG'O –A double reed instrument of the Mijikenda people.

18. BUMBUMBU –A legged drum with a single membrane of the Mijikenda normally used in Sengenya and Bumbumbu dances.

19. CHOIR –A body of singers usually divided into parts so that each group sings a special part.

    -choirs are formed for sacred or secular purposes. The word is also used to refer to Instrumental groups of the orchestra e.g. brass choir, wood wind choir etc.

20. CHORD –a combination of sounds that constitute a single unit of harmony, usually three or more notes

21. CHORISTER –Member of a choir.

22. CONDUCTOR –One who directs a musical performance by use of words or buton.

23. CHEPKONG' –A kipsigis(kalenjin) six string lyre.Has a wodden sound box and wire strings.

24. CORO –A kikuyu horn obtained from an animal e.g. ox, buffalo etc.

25. DESCANT –Voice or part above the others.

26. DIATONIC SCALE –A major or minor scale made up tones and semitones.

27. DA CAPO –Repeat from the beginning of the music.

Download more notes at https://theblackboard.co.ke

This document is available on studocu

Downloaded by Patrick Ngobiro (pngobiro@gmail.com)

28. DISCHORD –Combination of musical notes lacking agreement or harmony.

29. DUPLET –Two notes performed in the time of three.

30. DOUBLE FLAT –An indication of the lowering of the pitch of a note by two semitones.

31. DUET –A combination of two performs or a work for such combination with interdependent roles.

32. DUPLET TIME –A rhythmic time in which the main division is two as opposed to a division of three.

33. DYNAMICS –Varied expressions in both speed and volume supposed to be maintained in a given form of composition.

34. EMBOROGO –A flute of the Kuria people.

35.EBUNE –A turkana flute made from wood/plastic pipes.

36.EMBEGETE –A single- headed drum traditionally of the Kuria people.

37.EMOUO –A horn of the maasai people.

38.ERISEGE –Small gourd(shaker)half filled with seeds fixed on a short stick played by kuria people.

39. ENTABANANA –A mixed dance of abagusii.

40. EFUMBU –A single headed drum of the luhya people.(SAMIA)

41. EKEGOGO –A one string fiddle of Kuria origin.

42. ENKO –A kuria aeroplane.A gourd with three holes on the belly.

43. FOLKSONG –A song known to a people but is not accredited to a particular composer.

44. HYMN –Song of praise to God. Especially one for use in religious service.

45. HARMONY –Simultaneous combination of two or more songs/parts.

46.FIDDLE –A stringed musical instrument played by blowing.

47.INITIATION MUSIC –Music that accompanies initiation ceremonies to encourage,advice,entertain Etc.

48.ISUKUTI –A name of a set of drums found among the luhya community.

-The dance in which Isukuti drums are used.

49.INTERVALS –The difference in pitch between any given two sounds/distance in pitch.

Download more notes at https://theblackboard.co.ke

Downloaded by Patrick Ngobiro (pngobiro@gmail.com)

50. IDIOPHONES –A self sounding musical instrument.

51. KIRIANDIT –A sabaot small rectangular board beaten with two sticks.

52. KETUBA –An eight stringed instrument of the kipsigis or kalenjin people.

53. KILUMI –An Akamba dance performed during ritual ceremony. It uses drums and whistles as accompanied to singing.

54. LITUNGU –A seven stringed lyre of the luhya(bukusu) people of Kenya. The instrument may be accompanied by CHIMBENGELE.

55. LEGER LINES –Short lines added below or above the staff to accommodate notes that are too high or too low to be represented on the staff.

56. LULLABY –Type of song that sends a baby to sleep.

57.LEADING NOTE –The seventh degree of a diatomic grade.

58. LEGGIERO –Lightly.

59. LALET –A horn of kalenjin people.

60.LYRICS –The words of a song.

61. MUKANDA –A double headed drum traditionally of the akamba people.

62. MODULATION –Change of key within a composition, passing from one key to another.

63. MUTURIRU –A flute of the kikuyu people.

64. MULELE –A flute of the luhya people.

65. MWOKOMBO –Neo-traditional kikuyu dance – According and Karing'aring'a are used.
-dancers move in pairs of man and woman.

66. MBEVE –A one stringed instrument of the kamba people.

67. METRONONE –An apparatus for sending and adjustable number of beats per minute.
This may be used to determine a required speed of a musical performance.

68. MELODY –A succession of note varying in pitch and having a recognizable musical shape.

69. MEMBRANOPHONE –A class of instruments which produce sound using the vibrating membrane

Download more notes at https://theblackboard.co.ke

This document is available on studocu

Downloaded by Patrick Ngobiro (pngobiro@gmail.com)

which is stretched over an opening.

70.NATIONAL SONGS –Songs that express the aspirations,expectations and goals of a people.

-Songs that express patriotism

-Songs that indicate traditional heritage of a people.

71. NZUMARI –A double reed instrument originally used by the mijikenda people Digo/Rabai.

72. NOTE –A sound or symbol representing the sound.

73. NGUTHA –A single headed drum traditionally of the mbeere people.

74.NYANDUONG' –A metal ring worn on the toe of the right foot of a luo nyatiti player.

75.OPERA –Consisted of recitative, individual actors on the stage sang with the free rhythm and inflexious of speech.

76.ORATORIA –Like opera but on a sacred subject sung in a church.Origianally they had scenary cos tumes and action.

77. ONG'ENG'O –A one stringed instrument of the abagusii.

78. OCTAVE –Interval of an eighth or distance where same note is repeated either higher or lower.

79. OSTINATO –Continuos or persistent repetition of a melody and/or rhythmic figure.

80. PART SONG –A vocal composition for several voices or groups of voices.

81. PHRASE –A short musical idea ending with a candence.

82.PUKAN –A 6 stringed instrument of Pokot people.

83. PENTATONIC SCALE –A scale that has five notes scale that has no semitone.eg d r m s l d'.

84.PITCH –The highness or lowness of a sound.

85. PERCUSSION –Any instrument whose sound is produced by striking, hitting or shaking.

86. QUARTET –A composition of four voices or instruments.

-four singers or performers who sing or play such composition with interdependent roles.

87. SENGENYA –A mijikenda(digo) dance for men and women. Drums, Chivoti and Nzumari provide

Download more notes at https://theblackboard.co.ke

Downloaded by Patrick Ngobiro (pngobiro@gmail.com)

the music in the dance.The dance is performed for entertainment.

88. SINGING GAMES –Children's play songs which they sing as they play dance, clap their hands or jump in various formations of dance.

89.SLUR –A curved line placed above or below a group of notes to indicate that the notes are to be performed smoothly.

90. SCORE –The musical notation showing all parts allotted to various performers in an ensemble.

91.STAFF NOTATION –The method of writing music using conventional staff symbols.

92.STROPHIC SONG –A song in which the same music is repeated for each verse of poem.

93. SYNCOPATION –An alteration of a regular rhythmic accent away from a strong beat onto a weak beat.

-A displaced accent. Transferring the strong beat on to a weaker one or a weaker beat.

94.SOLOIST –A single performer of music, a leader of a song.

95.STAFF –Five parallel lines on which music is written.

96.SCALE –Alphabetic succession of sounds ascending or descending.

97. SOPRANO –Highest female of highest voice in a mixed choir.

98. S.A.T.B –A vocal combination of female and female voices – Soprano, Alto, Tenor and Bass.

99.TEMPO –Speed of a piece of music.

100.TIMBRE –Quality of sound.

101. TRUMPET –Brass/ wind instrument. Has valves for change of pitch normally used in military bands.

102. TRIPLET –Three musical notes sung or played in the time of two.

103. TRIO –A group of three performers singing or playing in different parts.

104. TAMBOURINE –A type of small drum of the Arab origin. It is truck with fingers and shaken with the hand; it has little jingles inserted round its wounded frame.

105. TERNARY FORM –A classification used of a movement in three sections. The third section is a

Download more notes at https://theblackboard.co.ke

This document is available on studocu

Downloaded by Patrick Ngobiro (pngobiro@gmail.com)

repetition of exact or similar material as the first one ABA or ABA'.

106. TUNING FORK –A two prolonged metal folk that when struck produces a pure note of constant pitch; prolonged metal for pitching.

107. TONALITY –The presence and relationship of key centers within a musical composition.

- Relationship of notes within a melody.

108. TETRACHORD –A series of four sounds in alphabetical order generally applied to the lower or upper four notes of a diatonic scale.

109. TONIC –The first note of a major or minor scale.

110. UP-BEAT –The last beat of the bar in a piece of music.

111. VIOLIN –A bowed 4 stringed instrument of the highest pitch of the string family.

112. WORKSONG –A song sang to stimulate the working mood.

113.WANDINDI –A one or sometimes two stringed (fiddle) musical instrument of kikuyu origin.

YOU ARE PREPARING YOUR STANDARD FOUR CLASS TO PARTICIPATE IN A PERFORMING ARTS PROGRAMME AT YOUR SCHOOL. OUTLINE ANY FIVE ACTIVITIES FOCUSSING ON THE THEME, "CHILD LABOUR" WHICH THE PUPILS WILL PRESENT ON THE OCCASION.

- Songs with messages on child labour.
- Instrumental music related to the theme.
- Dramatized/creative dances with relevant messages.
- Painting reflecting the theme.
- Drawings depicting the theme of child labour.
- Posters made to highlight messages on the theme.
- Modelling/sculpture works on the theme.
- Plays/skits on the theme.

EDUCATION IN KENYA SHOULD PROMOTE INDIVIDUAL DEVELOPMENT AND SELF-FULFILMENT. SUGGEST FIVE WAYS IN WHICH CREATIVE ARTS AS A SUBJECT WOULD CONTRIBUTE TO THE ACHIVEMENT OF THIS GOAL.

- Provides opportunities for self-expressions.
- Provides opportunities for display of individual talents.
- Moulds the character of the individual.
- Promotes interaction between various individuals.
- Promotes interactions between groups.

Download more notes at https://theblackboard.co.ke

Downloaded by Patrick Ngobiro (pngobiro@gmail.com)

- Facilitates acquisition of various skills.

STATE FIVE WAYS IN WHICH SOUND AND VISUAL DISPLAYS FACILITATES COMMUNICATION OF MESSAGES IN AN AFRICAN TRADITIONAL DANCE.

- Costumes -
    - i. Colors enhance the aesthetic values.
    - ii. Displays cultural identity.
    - iii. Beauty/attract, capture attention of audience.
- Masks – give or disguise the identity of the performer.
- Backdrops – tell the story in pictorial form.
- Song melodies and rhythm are thematic.
- Sound from musical instruments characterize the cultural musical idiom.
- Decorations and designs on musical instruments symbolize cultural values.
- Dance steps express intrinsic values as well as cultural messages.
- Decorations display cultural values.
- Stylistic movements for identifying ethnic groups.

STATE ANY FIVE FACTORS THAT'S INFLUENCE SOUND PRODUCTION ON A DRUM.

- Whether single or double headed.
- Material used in construction.
- Shape of the instrument.
- Tunning (tension of the membrane)
- Way it is played/ beaten/ stuck/ expertise.
- Thickness of membrane.
- Size of the instrument.
- Section of the head (membrane) stuck.
- Muting the membrane.

NAME ANY TEN OCCASIONS DURING WHICH AFRICAN SONGS ARE TRADITIONALLY PERFORMED.

- Childbirth.
- Harvest thanksgiving.
- Funerals.
- Weddings.
- Digging/ planting/ weeding.

Download more notes at https://theblackboard.co.ke

This document is available on studocu

Downloaded by Patrick Ngobiro (pngobiro@gmail.com)

- Beer parties.
- Tending to animals.
- Prayer/ worship.
- Courtship.
- Child naming.
- Circumcision.
- Sport/ bull fighting.

ETHNIC GROUP	NAME OF DANCE	OCCASION	PERFORMERS	COSTUMES ARTEFACTS	ACCOMPANIMENT
Luhya	Isukuti (Isukha, Tiriki,Idakho,Maragoli)	Marriage Funeral Harvest Entertainment	Men and women Boys and girls	Sisal skirts Head gear	Isukuti dreams Horn(Olwika) Metal ring
	Shimambo (Isukuti)	Funeral of a middle aged person	Men and women		As above
	Shilembe	Funeral of an elderly person	Men and women		
	Shiriri	Entertainment	Boys and girls		Shiriri(fiddle) Metal rings
	Bukhulu Khungusa/ Masambu Khung'ulula Khusenalirova Nunyalwe Ndakhunyaga Inusu goi sevule Shialukhu Hegoyo Siayayo khurache	Circumcision	Boys and men	Leaves, twigs, beads, animal skins	Metal rings Wooden planks
	Kumaboeka (Bukusu)	Entertainment during celebrations	Men and women/ Boys and girls	Sisal skirts	Litungu' Chisasi, Chimbengele, Shiriri
	Owaro (samia, Bunyala)	Entertainment	Women and girls	Sisal skirts (Owaro) sickles	Peke, endeke (jingles)

ETHNIC GROUP	NAME OF DANCE	OCCASION	PERFORMERS	COSTUMES ARTEFACTS	ACCOMPANIMENT
Gikuyu	Morobo Cucu	Singing games and dances	Children		Stones Tin rattles

Download more notes at https://theblackboard.co.ke

Downloaded by Patrick Ngobiro (pngobiro@gmail.com)

	Kibuiya Nguthia Ngucu				Jingles
	Mumburo Muthuu Irua Thaage Urigu wa airitu Vatuumo Nguru Waine Kibaata	Circumcision	Boys	Skins Calabashes Sticks Leaves	Leg rattles
	Gicukia Mugoiyo Mucungwa Njukia	Initiates man hood dance as above but the fire at night Harvest After mucungwa	Boys and girls	Ochre, ostrich feathers As above	Leg rattles
	Nduumo Weru Ihindi rimwe Kimoto Urathi Gitiiro Kiriro Ndarama Muthunguci Mwomboko	Entertainment As above As above Marriage after marriage Entertainment As above Entertainment	Girls only As above As above Married women only Girls One man dance Old men/women As above	Necklaces, beads	Drum Accordion and karingaringa

-
-
-
-

ETHNIC GROUP	NAME OF DANCE	OCCASION	PERFORMERS	COSTUMES ARTEFACTS	ACCOMPANIMENT
Meru	Kiguru	Entertainment	Boys and girls	Sticks	Jingles

Download more notes at https://theblackboard.co.ke

This document is available on studocu

Downloaded by Patrick Ngobiro (pngobiro@gmail.com)

	Ntiru Nguri ya Magaru Mbunju Kigaru Renta	Competition Entertainment Initiation Circumcision Entertainment	Uncircumcised boys Uncircumcised men Married women Men and women	Beads Masks Skins	 Drums Drums/jingles Horns/sticks
Embu	Mukinyo Muno Kwanyi Mwinjiro	Entertainment As above As above As above	Men and women As above Men only As above	Skins and shields Head gear	Drums, jingles Drums
Nandi	Ngelem Chepkongo Chemelil Cheptilet	Singing game Initiation War dance Beer party	Children Girls/women and youngmen Men Men/women	 Spears Spears	 Horn
Maasai	Eunoto/ Enkipeata	Ceremonial	Men	Ochre skins Spears, clubs Necklaces	Horn (emouo)
Turkana	Lokilel	Entertainment	Boys and girls		Jingles (ng'ichoroi)
Somali	 Hella Saara moya Barabul Saaar luget	 Entertainment Entertainment Marriage Entertainment	 Boys and girls Boys and girls Women/girls Men and women		 Drum Conch shell Drum

ETHNIC GROUP	NAME OF DANCE	OCCASION	PERFORMERS	COSTUMES ARTEFACTS	ACCOMPANIMENT
Akamba	Kilumi Nzula kiveve/kilui	Condemning Witchcraft Entertainment	Married women Men and girls Men and	Flywhisk Cloth materia	Drums and whistles As above As above

Downloaded by Patrick Ngobiro (pngobiro@gmail.com)

		Entertainment	women of middle age		
Taita	Kishawi/wura Kinyandi/ Kidonga Kighimbi Nderi ya yumbe	Mwari ceremony Girls initiation As above As above Kukungochela ceremony	Men and women Girls and women As above	Beads,cloth skins fibres	Nzuga (jingles) boards Nzuga
	Kuayika	circumcision	Boys and men		
	Gonda Mchikicha Msondo Mwaguna Yombo Pepo(ngoma,jini,msololo,mwashishilia, mwanzindika)	Entertainment As above “ “ “ “	Boys and girls Girls Men and women Men only	Beads and bangles Leaves	Nzuga,pestle and mortar whistles Drums,rings Drums
Kuria	Ibirandi(isururu) Embegete/ Egetemo Induru Isubo Ekegogo	Marriage As above Marriage Marriage Marriage	Boys,girls, men Boys and girls Boys and girls Women Men and women	Skins Wooden blocks, Beads	Ibiranda-gourd Drums Induru-gourd Esegere-gourd Ekekogo

Download more notes at https://theblackboard.co.ke

This document is available on studocu

Downloaded by Patrick Ngobiro (pngobiro@gmail.com)

ETHNIC GROUP	NAME OF DANCE	OCCASION	PERFORMERS	COSTUMES ARTEFACTS	ACCOMPANIMENT
Mijikenda	Ngoma(rabai)	Celebration of new year	Men and girls		Puo,ngoli,jingles
	Mudzumbano (digo) Sengenya	Harvest Competitions Entertainment	Men and girls Men and girls	Shields Mahando,cloth Ostrich feathers	Horns,jingles Upatu,nzuga,puo Mabumbumbu
	Gonda (giriama) Mabumbumbu Mwanzele Kayamba Chifundu	Entertainment Entertainment Entertainment Entertainment Entertainment	Men and girls or Men and women Men and girls Boys and girls Men and girls	Mahando,cloth As above	Drums Drums Uteo,metal ring Upatu,gong,drums Uteo,bamboo Poles
	Kimungwe (jibana)	Special(occasions)	Old men and women	Mahando	Drums,horn Jingles Whistles
	Vunja Mkebe (duruma) Zandere	Competitions Entertainment	Men and women Girls	Mahando	Kayamba, Upatu Drums
	Hanzua (lamu) Chakacha Vuga	Entertainment Marriage Marriage	Men Women Women	Kanzus Lessos Robes,buibui	Ankle jingles Sticks Nzomari,drums Horns
Swahili	Lelemama Chakacha Taarabu	Circumcision Entertainment Entertainment	Women Virgin girls Men and women		Band
Orma	Hinesse	Entertainment	Girls only or both boys and girls		

Download more notes at https://theblackboard.co.ke

Downloaded by Patrick Ngobiro (pngobiro@gmail.com)

ETHNIC GROUP	NAME OF DANCE	OCCASION	PERFORMERS	COSTUMES ARTEFACTS	ACCOMPANIMENT
Gusii	Ribina Chesibone/kamega	Harvest Circumcision Circumcision	Married women Boys and girls Girls only	Skins Earings	Horns Chinchinjiri(jingles) Chinchinjiri
	Risiga	Communal work	Men and women		Obokano and ong'eng'o
	Entabanana Mayenga Sungusia Chigichia Okoiyeria Amareko	Entertainment / Competitions	Men and women Young Young and old		Obokano
Luo	Ramogi	Celebrations	Men	Ostrich feathers	Bul(drums)
	Dodo Tigo Bodi Peke/ Owalo Otenga Okeng'o	Entertainment / Beer parties/ And marriage ceremonies Celebrations Courting	Women and girls Men and women Boys and girls	Sisal skirts (owalo),beads,fly whisk and head gear head gear,gown,fly whisk sisal skirts beads and hats	Peke,gara(jigles) and drum-kalapala Nyatiti,gara Orutu,oduong sanduk Drums and sticks
	Ngaga	Entertainment	Old men	Spears/shields	Gara/(jingles)
	Tero buru	Funeral and burial	Men and women	Sisal skirts, gown,spears,head gear,fly whisk,clubs,shields	Tung(horn) Flutes,drums Gara

Download more notes at https://theblackboard.co.ke

This document is available on studocu

Downloaded by Patrick Ngobiro (pngobiro@gmail.com)

ETHNIC GROUP	NAME OF DANCE	OCCASION	PERFORMERS	COSTUMES ARTEFACTS	ACCOMPANIMENT
Teso	Epunyas	Enhuming of remains of the dead	Men and women		Atenuso
	Akisuk	Beer parties, Birth of twins	Men and women	Head gears	Atenuso Auleru Esimane
Gusii	Embegete	Marriage	Boys and girls		Egetemo and embegete
Luo	Yongo	Beer parties	The elderly		

MUSIC DEPARTMENT

AFRICAN TRADITIONAL DANCES OF KENYA

	DANCE	COMMUNITY	INTRUMENT(S)	COSTUME	OCCASION	GENDER
1.	Karnabeka	Bukusu	Litungu Chimbegele (wooden box)			Men &women
2.	Vukhulu	Tiriki	Opened and closed wooden boxes,sticks	Dark brown skins, woven sisal masks, thin bamboo sticks	circumcision	Men & women
3.	Upunya	Teso	Efunibu, indonyi,atenusu;jingles		Harvest	Men & women Adult members of the clan
4.	Chemiligi	Nandi	Spears,shields,whistles		Warriors dance	Men& girls
5.	Sisimo	Kipsigis	Sticks	Ornaments	During drought, Before sunset	Women & children
6.	Chepketilet	Kalenjin		Ornaments	Beer parties	Men

Download more notes at https://theblackboard.co.ke

Downloaded by Patrick Ngobiro (pngobiro@gmail.com)

7.	Luget	Maasai		Spears, clubs, swords	Before warriors went to raid	Men
8.	Mwari,Waura	Taita	Ankle bells,board hit by staves		Initiation for girls	Women
9.	Kishawi	Taita	Mterego(board) Stave(malik) Jungles,horn	Beads Lessos	Girls marriage	Men &women
10.	Mkonde	Taita	Drums,sticks			Boys & girls
11.	Mwanzindika (pepo)	Taita	Bumbumbu		Inviting rain	Men &women
12.	Gonda	Taita	Jingles,wooden staves		In moonlight	Boys & girls
13.	Msondo/mshondo Mwaribe	Taita Mijikenda	Mshondo Drums		For entertainment	Men &women

	DANCE	COMMUNITY	INTRUMENT(S)	COSTUME	OCCASION	GENDER
14.	Sengenya	Digo	Chapuo Mchirima,bumbumbu, Chivoti,upatsu,nzumari	Feathers	Entertainment And rain making	Men & women
15.	Madzumbano	Digo	Jingles Horns (Gunda)		Harvest	Men and women
16.	Kiringongo	Durumas Rabai Giriama	Marimba Kayamba Metal rings Whistles Horn (Gunda) Chivoti		Marriage Funeral Gatherings Harvest	Men, women and youth
17.	Chella	Rabai Duruma	Manyanga, Upatsu, Flute, Leg rattles	Beads,necklaces, Ostrich feathers	Weddings Entertainment	Men and women and youth
18.	Chakacha	Lamu			wedding	women
19.	Hella	Somali	Drum, couch shell		In praise of camels	Boys and girls
20.	Kilumi	Kamba	Kithembe, mukanda, whistle		At a home of a witch or of a woman possessed by evil spirits Harvest	Married women of any age

Download more notes at https://theblackboard.co.ke

This document is available on studocu

Downloaded by Patrick Ngobiro (pngobiro@gmail.com)

21.	Kiveve	Kamba	whistles	Beads		Boys and girls
22.	Ndumo	Kikuyu	Clapping and shaking the palms of hands	Beads	Circumcision of girls	Women
23.	Gitiro	Kikuyu		Necklaces	Entertainment And enjoyment Marriage	Old women
24.	Mwomboko	Kikuyu	Accordian Karing'aring'a		Courtship dance	Unmarried teenagers, This time even married

	DANCE	COMMUNITY	INTRUMENT(S)	COSTUME	OCCASION	GENDER
25.	Dodo	Luo	Gara,Peke (sistums)	Sisal skirts	Marriage, beer parties	women
26.	Chechemeko	Giriama	Donga (shakers), Chivoti , kiringonga (xylophone) marimba			
27.	Entabanana	Gusii	Obokano Chinchingiri	Paint/etago Dark coloured skins	Harvest Beer parties	Men & women
28.	Embegete	Kuria	Embegete Egetomo, drums			Boys & girls
29.	Tero buru (bul dance)	Luo	Bul drum Oporo Gara (leg-rattles)	Animal skins, ostrich leathers, sisal skirts around the waist	Funeral Entertainment	"Men"
30.	Okong'o	Luo	Drums & sticks		Evening beer parties	Men & women
31.	Yong'o	Luo			Beer parties	Elderly men & women

Downloaded by Patrick Ngobiro (pngobiro@gmail.com)

32.	Oteng'a	Luo	Bul drum Oporo(horn) Gara(leg-rattles)	Animal skins, ostrich,leathers,sisal skirts around the waist	Funeral entertainment	Men & women
33.	Owalo or Tigo	Luo	Drums	Sisal skirts	Entertainment	Married women
34.	Ramogi	Luo	Jingles, Horns(Abu) Bul(drums)		Social gathering	Men and boys
35.	Isukuti(Isugudi)	Luhya	Sukuti drums set of 3 sukuti drums I. Sukuti Isacha(isaga(husband) II. Isukuti ikhasi(wife) III. Isukuti mwana(son) Horn Ring(Ekengele)	Sisal skirts	Entertainment Funerals Chief elections Wrestling Sporting activities Village along the road	
36.	Shimambo	Luhya	Isukuti Drums		Entertainment and consoling the bereaved.	
37.	Shilemba(E)	Luhya	Isukuti drums Ingoma, Oluika(Horn) Limika(trumpet)	Shrubs carry along leaves and twigs	Burial of elderly married men	Both men and women of any age group

Download more notes at https://theblackboard.co.ke

This document is available on studocu

Downloaded by Patrick Ngobiro (pngobiro@gmail.com)